PLANIMETRIA – Scala 1:250

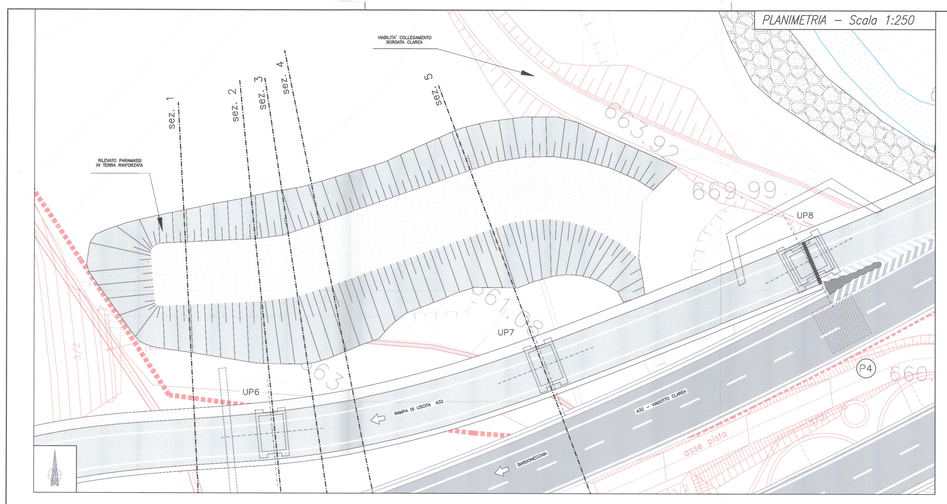

SEZIONE 2 – Scala 1:250

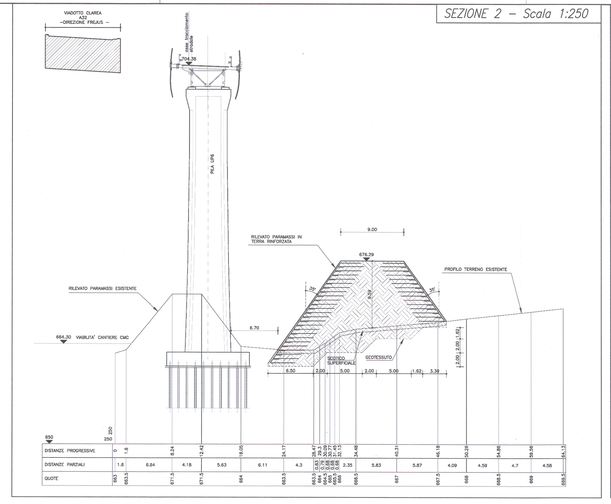

SEZIONE 4 – Scala 1:250

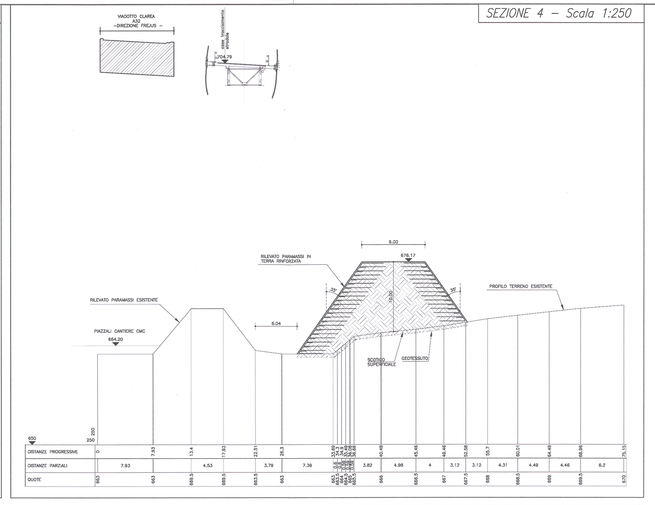

RILEVATO PARAMASSI IN TERRA RINFORZATA

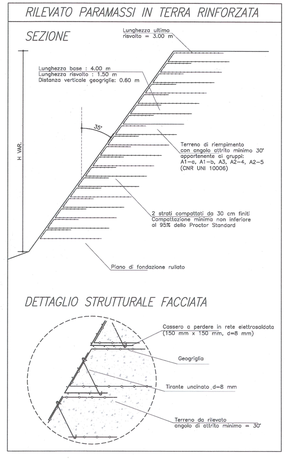

SEZIONE 1 – Scala 1:250

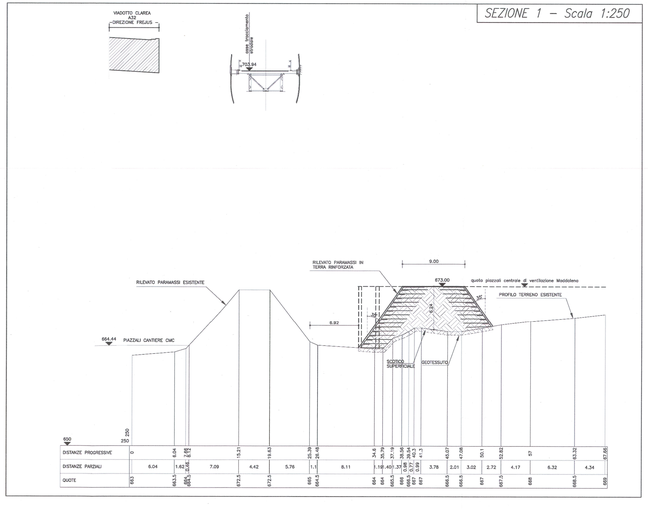

SEZIONE 3 – Scala 1:250

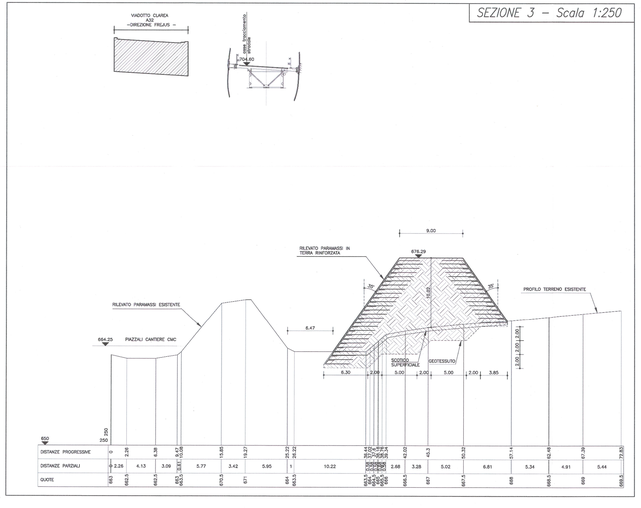

SEZIONE 5 – Scala 1:250

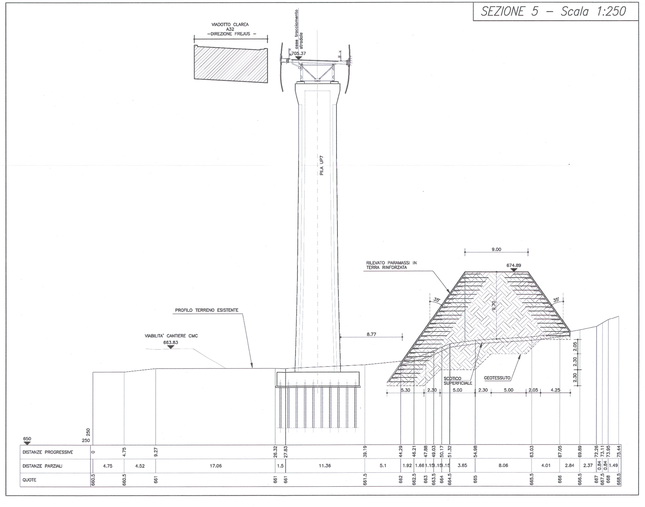

RIFERIMENTI / REFERENCES:

PD2_C3A_MUS_0002_A_AP_NOT
PD2_C3A_MUS_0007_A_AP_PLA
PD2_C3A_MUS_1000_A_AP_NOT

LIAISON LYON - TURIN / COLLEGAMENTO TORINO - LIONE

Partie commune franco-italienne
Section transfrontalière

Parte comune italo-francese
Sezione transfrontaliera

NOUVELLE LIGNE LYON TURIN - NUOVA LINEA TORINO LIONE
PARTIE COMMUNE FRANCO-ITALIENNE -PARTE COMUNE ITALO-FRANCESE

REVISION DE L'AVANT-PROJET DE REFERENCE - REVISIONE DEL PROGETTO DEFINITIVO
CUP C11J05000030001

ECHANGEUR DE LA MADDALENA - SVINCOLO DE LA MADDALENA

OEUVRES D'ART MIMEUR - REMBLAI CHUTES DE PIERRES PILE UP6-UP7-UP8
OPERE D'ARTE MINORI - RILEVATO PARAMASSI PILE UP6-UP7-UP8

Indice	Date / Data	Modifications / Modifiche	Établi par / Compilato da	Vérifié par / Controllato da	Approuvé par / Autorizzato da
C	09/01/2013	Première émission / Prima emissione	L.BARBIERIS (Mavirel)	C.GIOVANNETTI (Mavirel)	M. BERTI (SVM)
A	11/03/2013	Revision suite aux commentaires LTF / Revisione a seguito commenti LTF	L.BARBIERIS (Mavirel)	C.GIOVANNETTI (Mavirel)	M. BERTI (SVM)

Code Doc	P	D	2	C	3	A	M	U	S	1	1	6	7	A	A	P	P	L	A
	Phase / Fase			Sigle Unité / Sigla					Émetteur / Emittente					Numéro				Indice	Statut / Stato	Type / Tipo

INDIRIZZO GEO / ADRESSE GEO	CGA	Z	Z	33	49	69	20	110

ÉCHELLE / SCALA: varie

LTF
Lyon Turin Ferroviaire
LTF sas - 1001 Avenue de la Boisse BP 80621 - F-73008 CHAMBERY CEDEX (France)
Tél. : +33 ( )5 . 4.79.68.56.50 - Fax: +33 ( )5 . 4.79.68.56.75
RCS Chambéry 439 556 992 - TVA FR 05439556992

Propriété LTF Tous droits réservés - Proprietà LTF Tutti i diritti riservati