PROFILO RIQUADRO 1

Scala 1:2000/200

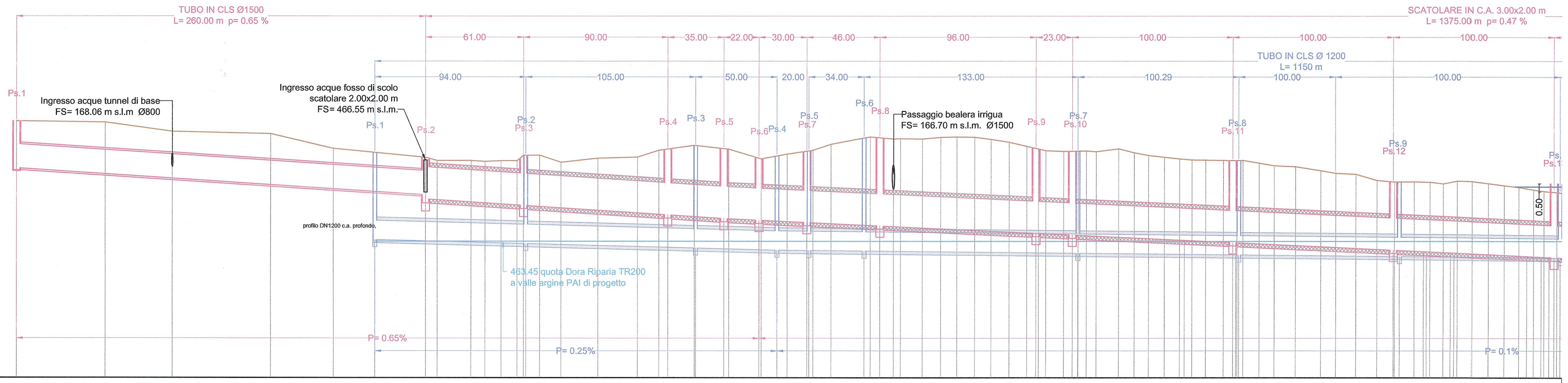

SCALA QUOTE 1:200
SCALA DISTANZE 1:2000

Q.di rif. 455.00 m s.l.m.

PICCHETTI	QUOTA TERRENO DI RILIEVO	QUOTA FONDO SCORREVOLE	QUOTA FONDO SCORREVOLE CONDOTTA PROFONDA	DISTANZE PARZIALI	DISTANZE PROGRESSIVE
1	470.92	467.99			0.00
2	470.85			55.34	55.34
3	470.27			41.86	97.20
4	470.13			61.65	158.85
5	469.21			38.92	197.77
			463.55		
6	468.66	466.34		57.44	255.21
7	468.46	466.07		7.33	262.54
8	468.46			21.13	283.67
9	468.41			8.73	292.40
10	468.45			9.95	302.35
11	468.45			9.98	312.33
12	468.79	465.80	463.30	3.96	316.29
13	468.80			10.05	326.34
14	468.36			13.34	339.68
15	468.61			22.89	362.57
16	468.68			24.69	387.26
17	469.10	465.09		13.27	400.53
18	469.41		463.03	22.06	422.59
19	469.17	464.87		21.45	444.04
20	468.57	464.76		20.27	464.31
21	468.87		462.89	16.14	480.45
22	469.10	464.62	462.87	16.10	496.55
23	469.48			11.26	507.81
24	469.93		462.84	24.42	532.23
25	469.81	464.40		14.43	546.66
26	469.82			4.37	551.03
27	469.81			13.86	564.89
28	469.91			11.36	576.25
29	469.93			10.11	576.25
30	469.92			11.10	597.46
31	469.78			10.11	607.57
32	469.60			11.29	618.86
33	469.35			11.00	629.86
34	469.19	463.95		7.31	630.17
35	469.08			4.53	641.70
36	469.04			11.14	652.84
37	469.05	463.84	462.71	9.07	661.91
38	469.06			5.12	667.03
39	469.02			6.10	673.13
40	469.20			13.98	687.11
41	468.95			9.76	696.87
42	468.78			8.90	705.77
43	468.67			9.84	715.61
44	468.57	463.51		9.48	725.09
45	468.50			7.76	732.85
46	468.49			8.50	741.35
47	468.48			11.02	752.37
48	468.47	463.37		8.52	760.89
49	468.48	463.36	462.61	3.70	764.59
50	468.31			10.06	774.65
51	468.15			9.40	784.05
52	468.09			13.32	797.37
53	467.84			15.75	813.12
54	467.68			9.26	822.38
55	467.62			12.52	834.90
56	467.24			13.17	848.07
57	467.15	462.90	462.51	10.90	858.97
58	467.16			12.27	871.24
59	467.13	462.82	462.49	9.81	881.05
60	467.03			8.35	889.40
61	467.20	462.74	462.47	8.65	898.05
62	467.17			9.05	907.10
63	467.05			10.15	917.25
64	466.92			9.85	927.10
65	466.81			9.18	936.26
66	466.66	462.52		9.13	945.41
67	466.56	462.45	462.42	6.51	951.92
68	466.50	462.44	462.41	8.04	959.96

PROFILO RIQUADRO 2

Scala 1:2000/200

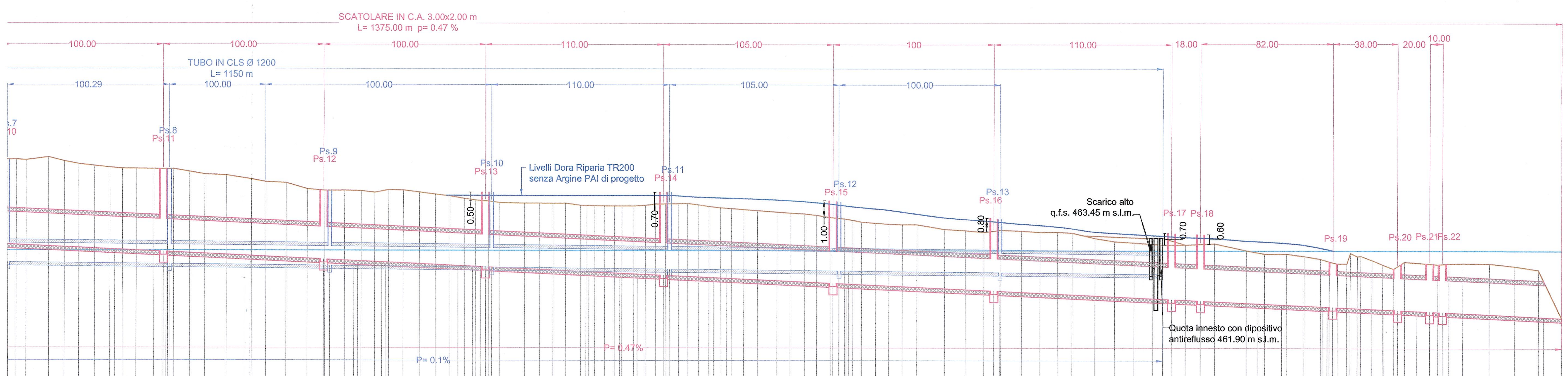

SCALA QUOTE 1:200
SCALA DISTANZE 1:2000

Q.di rif. 455.00 m s.l.m.

PICCHETTI	QUOTA TERRENO DI RILIEVO	QUOTA FONDO SCORREVOLE	QUOTA FONDO SCORREVOLE CONDOTTA PROFONDA	DISTANZE PARZIALI	DISTANZE PROGRESSIVE
37	[illegible]		[illegible]		[illegible]
38	469.06			5.12	667.03
39	469.02			6.10	673.13
40	469.20			13.98	687.11
41	468.95			9.76	696.87
42	468.78			8.90	705.77
43	468.67			9.84	715.61
44	468.57	463.51		9.48	725.09
45	468.50			7.76	732.85
46	468.49			8.50	741.35
47	468.48			11.02	752.37
48	468.47	463.37		8.52	760.89
49	468.48	463.36	462.61	3.70	764.59
50	468.31			10.06	774.65
51	468.15			9.40	784.05
52	468.09			13.32	797.37
53	467.84			15.75	813.12
54	467.68			9.26	822.38
55	467.62			12.52	834.90
56	467.24			13.17	848.07
57	467.15	462.90	462.51	10.90	858.97
58	467.16			12.27	871.24
59	467.13	462.82	462.49	9.81	881.05
60	467.03			8.35	889.40
61	467.20	462.74	462.47	8.65	898.05
62	467.17			9.05	907.10
63	467.05			10.15	917.25
64	466.92			9.85	927.10
65	466.81			9.18	936.26
66	466.66	462.52		9.13	945.41
67	466.56	462.45	462.42	6.51	951.92
68	466.50	462.44	462.41	8.04	959.96
69	466.40			7.14	967.10
70	466.37			15.28	982.38
71	466.37			9.41	991.79
72	466.36			8.23	1000.02
73	466.37			7.67	1007.69
74	466.24			9.45	1017.14
75	466.23		462.35	3.30	1020.44
76	466.22			5.43	1025.87
77	466.21			6.06	1031.93
78	466.20		462.33	6.03	1037.96
79	466.20			4.64	1042.60
80	466.20	462.00		7.39	1049.99
81	466.24			7.06	1057.05
82	466.32			6.38	1063.43
83	466.33	461.92	462.30	6.04	1069.47
84	466.34			8.23	1077.70
85	466.36			5.38	1083.08
86	466.27			7.09	1090.17
87	466.17	461.78		6.29	1096.46
88	466.09		462.26	7.03	1103.49
89	466.05			6.80	1110.29
90	465.98			7.71	1118.00
91	465.92			8.51	1126.51
92	465.92	461.60	462.23	12.07	1138.58
93	465.77			8.16	1146.74
94	465.72			9.08	1155.82
95	465.63			7.33	1163.15
96	465.49	461.43		8.88	1172.03
97	465.41	461.39	462.19	8.45	1180.48
98	465.33		462.19	5.10	1185.58
99	465.22			5.46	1191.04
100	465.15			8.74	1199.78
101	465.09			8.17	1207.95
102	465.06			8.27	1216.22
103	465.06			9.07	1225.29
104	464.77			17.42	1242.71
105	464.69			12.78	1255.49
106	464.58			11.58	1267.07
107	464.72	460.96	462.96	10.57	1277.04
108	464.67			12.76	1290.40
109	464.59			11.44	1301.84
110	464.60			10.70	1312.54
111	464.55			9.14	1321.68
112	464.22			14.18	1335.86
113	464.02			12.10	1347.96
114	463.95			12.11	1360.07
115	463.82	460.50	462.00 / 461.99	17.82	1377.89
116	463.82	460.42		13.98	1391.87
117	463.90	460.36		18.11	1409.98
118	463.47			19.64	1429.62
119	463.27	460.19		11.27	1440.89
120	463.27	460.13		13.58	1454.47
121	463.13				1465.43
122	462.96	460.01		10.19	1475.62
123	462.79	459.99		5.45	1481.07
124	462.67	459.98		5.01	1486.08
125	462.67			5.66	1491.74
126	463.32			2.20	1493.94
127	463.12			4.39	1498.33
128	463.14			2.14	1500.47
129	462.88			6.89	1507.36
130	462.62	459.83		6.49	1513.85
131	462.35	459.79		7.11	1520.96
132	462.78			6.77	1527.73
		459.73 / 459.70			
133	462.62	459.66		20.75	1548.48
134	462.67			6.81	1555.29
135	462.69			8.61	1563.90
136	462.67			16.34	1580.24
137	462.51			15.29	1595.53
138	462.29	459.37		14.62	1610.15
139	459.32			14.41	1624.56

LIAISON LYON - TURIN / COLLEGAMENTO TORINO - LIONE

Partie commune franco-italienne
Section transfrontalière

Parte comune italo-francese
Sezione transfrontaliera

NOUVELLE LIGNE LYON TURIN - NUOVA LINEA TORINO LIONE
PARTIE COMMUNE FRANCO-ITALIENNE - PARTE COMUNE ITALO-FRANCESE

REVISION DE L'AVANT-PROJET DE REFERENCE - REVISIONE DEL PROGETTO DEFINITIVO
CUP C11J05000030001

GENIE CIVIL - OPERE CIVILI

PLAINE DE SUSA - PIANA DI SUSA
OUVRAGES HYDRAULIQUES - OPERE IDRAULICHE

CANALE DI SCOLO DELLE ACQUE DELLA PIANA DI SUSA:PROFILO 1 DI 2 - EXUTOIR DES EAUX DE LA PLAINE DE SUSA: PROFIL EN LONG 1 SUR 2

Indice	Date / Data	Modifications / Modifiche	Etabli par / Concepito da	Vérifié par / Controllato da	Autorisé par / Autorizzato da
0	09/01/2013	Première diffusion / Prima emissione	B. VISCONTI L. GATTIGLIA	M. RUSSO C. OGNIBENE	L. CHANTRON M. PANTALEO
A	31/01/2013	Revision suite aux commentaires LTF / Revisione in seguito a commenti LTF	B. VISCONTI L. GATTIGLIA	M. RUSSO C. OGNIBENE	L. CHANTRON M. PANTALEO

Tecnimont Civil Construction
Dott. Ing. Aldo Mancarella
Ordine Ingegneri Prov. TO n. 6271 R

ORDINE DEGLI INGEGNERI DELLA PROVINCIA DI NAPOLI
DOTT. ING. RUSSO MARCO
ISCRITTO ALL'ALBO PROFESSIONALE
COL N. 12982

Code Doc	P	D	2	C	3	A	T	S	3	1	8	6	1	A	A	P	P	L	A
	Phase / Fase			Sigle étude / Sigla			Émetteur / Emittente			Numero				Indice	Statut / Stato	Type / Tipo			

INDIRIZZO GED / ADRESSE GED	C3A	//	//	50	85	00	40	01

ÉCHELLE / SCALA
1:2000/200

LYON TURIN FERROVIAIRE

LTF sas - 1091 Avenue de la Boisse BP 80631 - F-73006 CHAMBERY CEDEX (France)
Tél.: +33 (0) 4.79.68.56.50 - Fax: +33 (0) 4.79.68.56.75
RCS Chambéry 439 556 952 - TVA FR 03439556952
Propriété LTF Tous droits réservés - Proprietà LTF Tutti i diritti riservati

Ce projet est cofinancé par l'Union européenne (DG-TREN)

Questo progetto è cofinanziato dall'Unione europea (TEN-T)