

NOUVELLE LIGNE LYON TURIN - NUOVA LINEA TORINO LIONE
PARTIE COMMUNE FRANCO-ITALIENNE - PARTE COMUNE ITALO-FRANCESE

REVISION DE L'AVANT-PROJET DE REFERENCE - REVISIONE DEL PROGETTO DEFINITIVO
CUP C11J05000030001

APPROFONDIMENTI PROGETTUALI

APPROFONDIMENTI PER OSSERVAZIONI REGIONE PIEMONTE
Riscontro Osservazioni n. 71 e 72 (rif. lettera prot. n. CTVA-2014-0812 del 06/03/2014)

PLAN DE LOCALISATION DES BÂTIMENTS RÉCEPTEURS -
PLANIMETRIA DI IDENTIFICAZIONE DEI RICETTORI

Indice	Date / Data	Modifications / Modifiche	Etabli par / Concepito da	Vérifié par / Controllato da	Autorisé par / Autorizzato da
0	23/05/2014	Première diffusion / Prima emissione	TCC	S. GARAVOGLIA V. GRISOGLIO	L. CHANTRON C. OGNIBENE
A	03/06/2014	Révision suite aux commentaires LTF / Revisione a seguito commenti LTF	TCC	S. GARAVOGLIA V. GRISOGLIO	L. CHANTRON C. OGNIBENE
					
					
		Dott. Ing. Carlo Cagnibene Ordine Ingegneri Prov. TO n. 8386 IT		Dott. Ing. Francesco Magnorfi Ordine Ingegneri Prov. TO n. 8231 J	

Code Doc	P	D	2	C	3	C	T	S	3	2	0	5	1	A	A	P	P	L	A
	Phase / Fase		Sigle étude / Sigla			Émetteur / Emittente			Numero			Indice		Statut / Stato		Type / Tipo			

INDIRIZZO GED / ADRESSE GED	C3C	//	//	01	40	94	30	01
-----------------------------	-----	----	----	----	----	----	----	----









ÉCHELLE / SCALA
1:1500/1:3000



LTF sas - 1091 Avenue de la Boisse BP 80631 - F-73006 CHAMBERY CEDEX (France)
Tél.: +33 (0) 4.79.68.56.50 - Fax: +33 (0) 4.79.68.56.75
RCS Chambéry 439 556 952 - TVA FR 03439556952
Propriété LTF Tous droits réservés - Proprietà LTF Tutti i diritti riservati

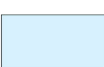

Legenda - Légende

-  Edifici oggetto di studio (fascia 500m dall'asse NLTL) - Bâtiments objet d'étude (bande 500m de l'axe NLTL)
-  Edifici esterni all'area di studio - Bâtiments en dehors de la zone d'étude
-  Barriere acustiche - Barrière acoustique
-  NLTL
-  Altre linee ferroviarie - Autres lignes ferroviaires
-  Autostrada - Autoroute
-  Strada statale 24 - Route nationale 24 (S.S.24)
-  Strada statale 25 - Route nationale 25 (S.S.25)
-  Fascia di pertinenza NLTL 250 m - Bande de pertinence NLTL 250 m (rif. D.P.R.459 - 18/11/1998)

Fasce di pertinenza altre linee ferroviarie - Bande de pertinence autres lignes ferroviaires (rif. D.P.R 459 - 18/11/1998)

 Fascia "A" - Bande "A"

 Fascia "B" - Bande "B"

Fascia di pertinenza Autostrada A32 - Bande de pertinence Autoroute A32 (rif. D.P.R.142 - 30/03/2004)

 Fascia "A" - Bande "A"

 Fascia "B" - Bande "B"

Fascia di pertinenza S.S.24 - Bande de pertinence S.S.24 (rif. D.P.R.142 - 30/03/2004)

 Fascia "A" - Bande "A"







 Fascia "B" - Bande "B"

Fascia di pertinenza S.S.25 - Bande de pertinence S.S.25 (rif. D.P.R.142 - 30/03/2004)

 Fascia "A" - Bande "A"

 Fascia "B" - Bande "B"

Classi acustiche - Classes acoustiques (rif. D.P.C.M. 14/11/1997)

-  I - Aree particolarmente protette - Zones particulièrement protégés
-  II - Aree prevalentemente residenziali - Zones principalement résidentielles
-  III - Aree di tipo misto - Zones de type mixtes
-  IV - Aree di intensa attività umana - Zones d'intense activité humaine
-  V - Aree prevalentemente industriali - Zones principalement industrielles
-  VI - Aree esclusivamente industriali - Zones exclusivement industrielles

Classe acustica – Classe acoustique	Limiti di emissione sonora - Limites d'émission sonore [dB(A)]		Limiti di immissione sonora - Limites d'immission sonore [dB(A)]	
	<i>Diurno – Diurne [06:00 – 22:00]</i>	<i>Nocturno – Nocturne [22:00 – 06:00]</i>	<i>Diurno – Diurne [06:00 – 22:00]</i>	<i>Nocturno – Nocturne [22:00 – 06:00]</i>
I	45	35	50	40
II	50	40	55	45
III	55	45	60	50
IV	60	50	65	55
V	65	55	70	60
VI	65	65	70	70

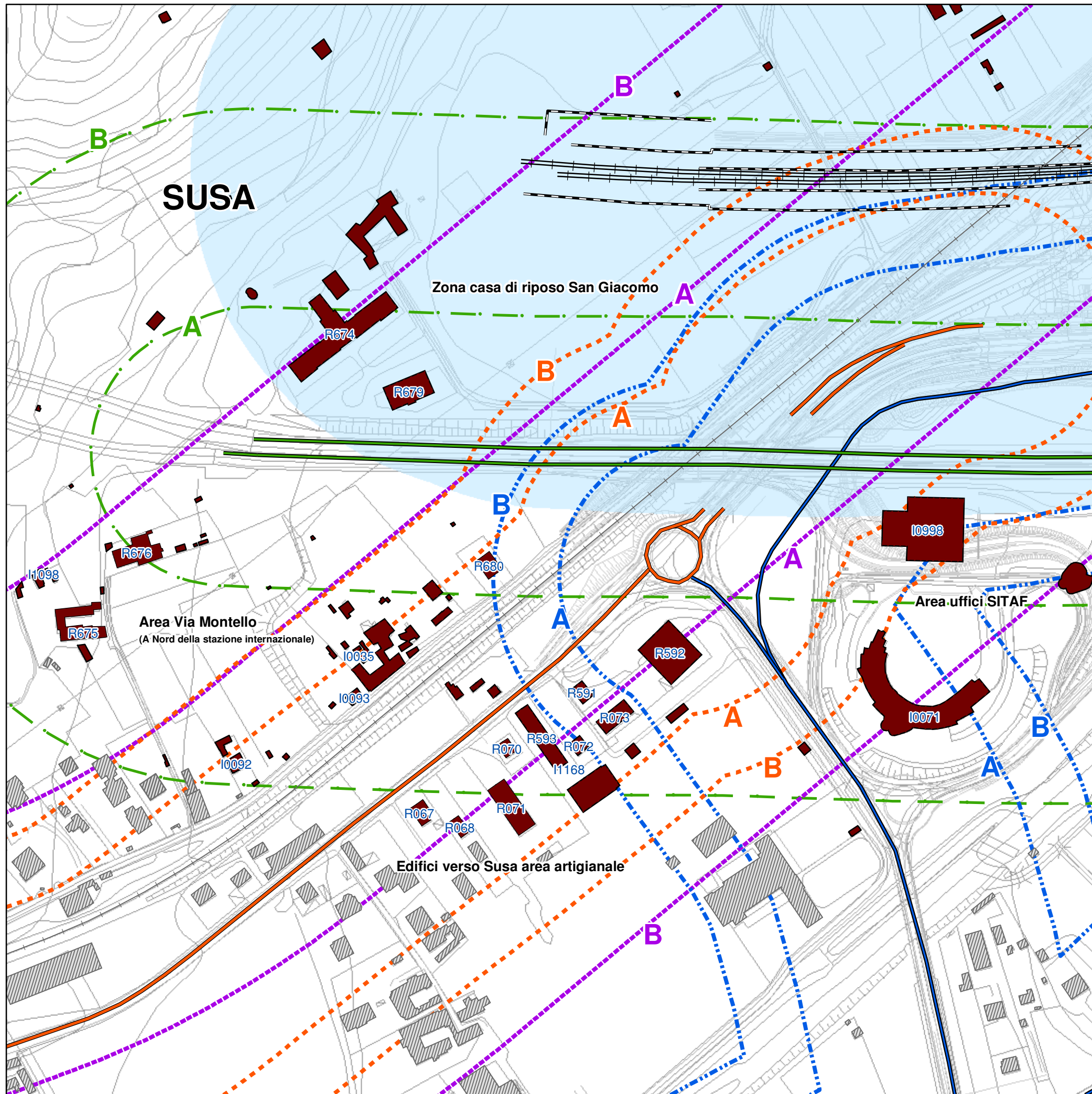

TAV. 01

- Zona Casa di riposo San Giacomo / Zone maison de retraite San Giacomo
- Area artigianale Susa / Zone artisanale Susa
- Area Via Montello a nord della stazione / Zone Rue Montello à Nord de la gare
- Area uffici SITAF / Zone bureaux SITAF

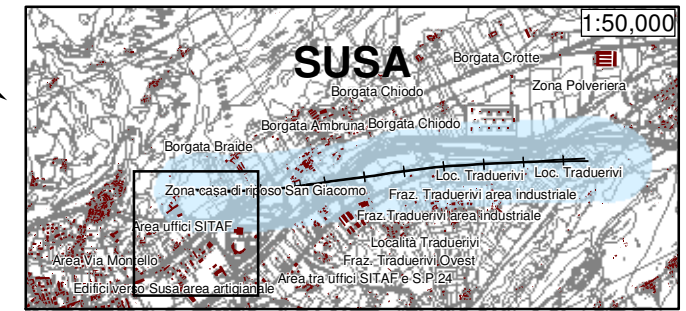

Quadro d'unione / Cadre d'union

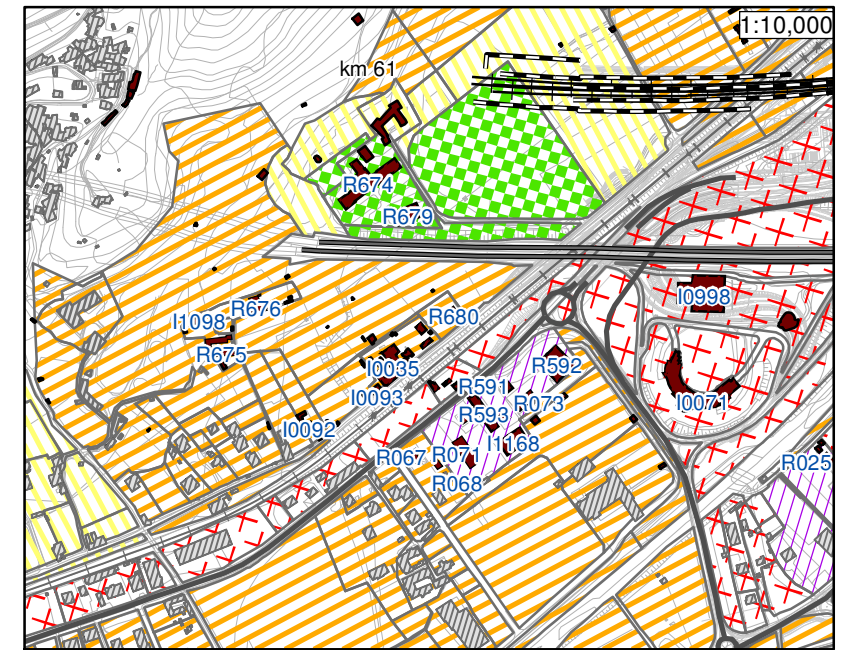

SINTESI DATI DEI RICETTORI NEL RIQUADRO / SYNTHÈSE DES RÉSULTATS DES RECEPTEURS DANS LE CADRE

Ricettore	Classe acustica	Livelli		Limiti		Obiettivo risanamento NLTL
		NLTL	Compl.	Solo NLTL	Compl.	
R674 facciata P	I	45.2	46.4	55.0	60.0	--
R679 lato E	I	41.6	45.7	55.0	60.0	--
I1168 lato E	V	33.4	37.8	--	60.0	--
R067 lato E	III	35.7	42.8	--	50.0	--
R068 lato N	III	35.6	41.0	--	50.0	--
R070 lato N	V	32.7	38.0	--	60.0	--
R071 lato E	V	32.9	42.0	--	60.0	--
R072 lato N	V	32.9	38.8	--	60.0	--
R073 lato E	V	33.4	38.6	--	60.0	--
R591 lato N	V	35.1	37.5	--	60.0	--
R592 lato E	V	37.3	39.9	--	60.0	--
R593 lato N	V	35.0	41.2	--	60.0	--
R680 lato Est	III	38.2	43.3	--	50.0	--
I0035 lato S	III	35.8	41.8	--	50.0	--
I0092 lato N	III	34.5	38.2	--	50.0	--
I0093 lato S	III	35.1	41.6	--	50.0	--
I1098 lato E	III	37.4	41.5	--	50.0	--
R675 lato N	III	37.0	40.4	--	50.0	--
R676 lato N	III	39.7	41.5	--	50.0	--
I0071 lato E	IV	39.9	42.1	55.0	60	--
I0998 lato NE facciata B	IV	41.2	52.8	55.0	60	--

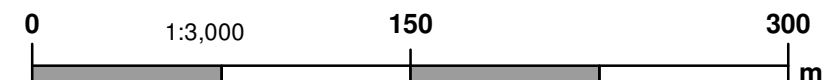

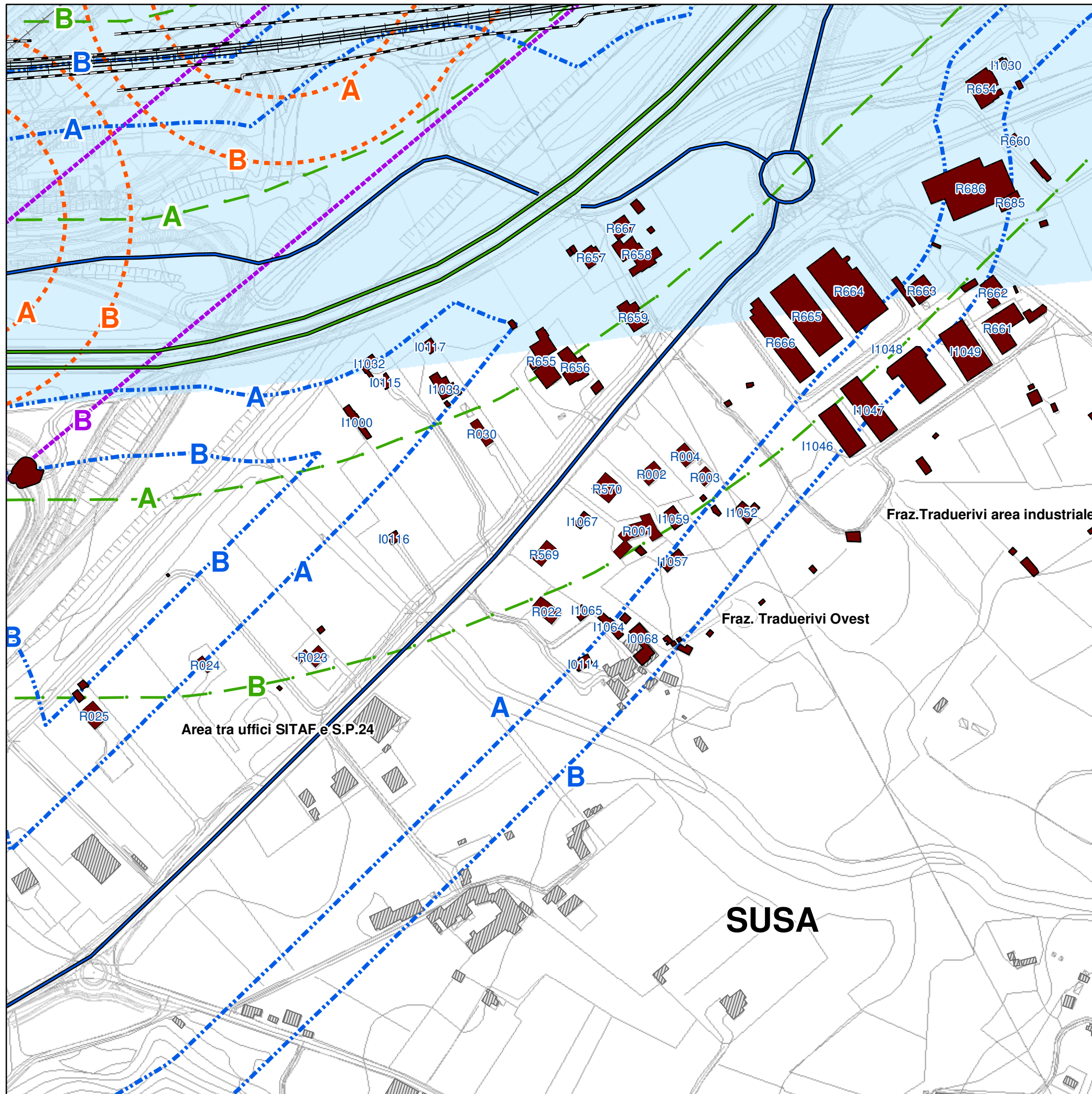

TAV. 02 A

- Area tra uffici SITAF e S.P.24 / Zone entre bureaux SITAF et S.P.24
- Frazione Traduerivi Ovest / Hameau Traduerivi Ouest
- Frazione Traduerivi area industriale / Hameau Traduerivi zone industrielle

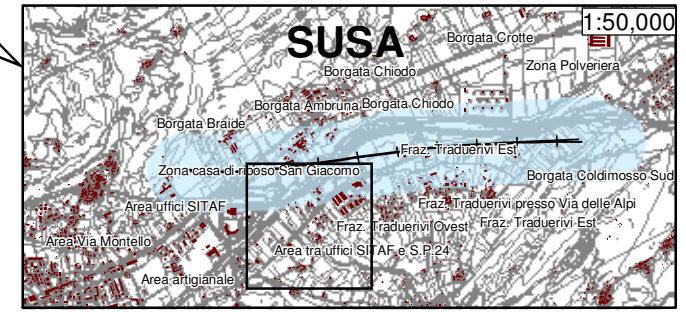

Quadro d'unione / Cadre d'union

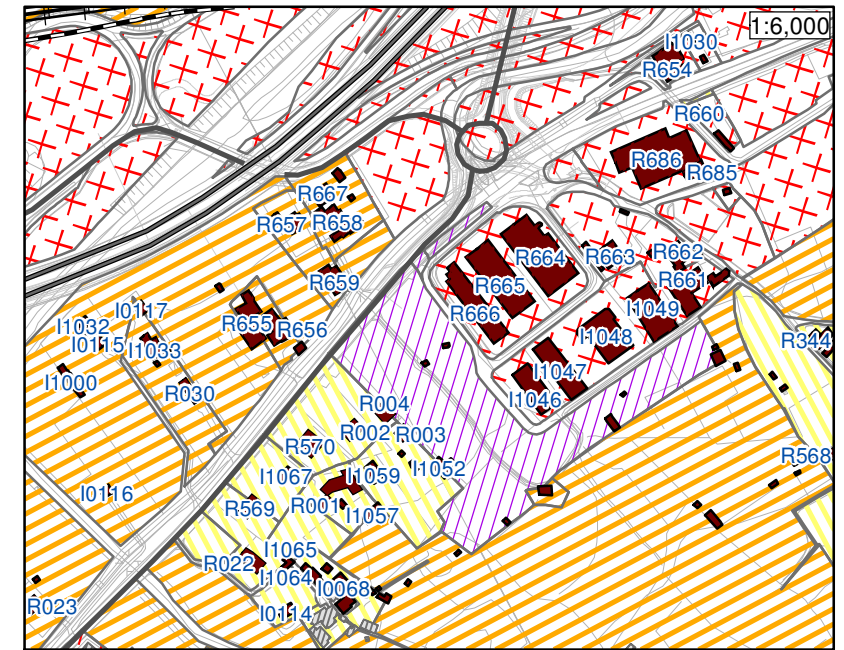

**SINTESI DATI DEI RICETTORI NEL RIQUADRO /
SYNTHESE DES RESULTATS DES RECEPTEURS DANS LE CADRE**

Ricettore	Classe acustic	Livelli NLTL	Compl	Limiti		Obiettivo risanamento
				Solo	Compl	
R023 lato E	III	38.7	41.9	--	50	--
R024 lato N	IV	36.2	40.3	--	55	--
R025 lato E	V	35.4	42.1	--	60	--
I0068 lato E	II	34.9	41.9	--	45	--
I0114 lato N	II	34.0	39.7	--	45	--
I0115 lato E	III	36.9	41.7	--	50	--
I0116 lato N	III	38.0	40.4	--	50	--
I0117 lato S	III	39.3	45.9	55.0	60	--
I1000 lato N	III	37.4	40.4	--	50	--
I1032 lato S	III	38.7	45.9	55.0	60	--
I1033 lato N	III	39.8	41.4	--	50	--
I1052 lato N	II	41.2	43.3	--	45	--
I1057 lato E	II	36.8	43.1	--	45	--
I1059 lato N	II	36.8	40.4	--	45	--
I1064 lato E	II	35.7	42.1	--	45	--
I1065 lato NE	II	37.7	42.8	--	45	--
I1067 lato NW	II	38.7	40.4	--	45	--
R001 lato N	II	41.6	43.7	--	45	--
R002 lato N	II	40.1	41.3	--	45	--
R003 lato E	II	38.6	43.4	--	45	--
R004 lato N	II	40.9	42.7	--	45	--
R022 lato E	II	36.0	42.4	--	45	--
R030 lato N	III	39.7	42.1	--	50	--
R569 lato N	II	38.0	40.2	--	45	--
R570 lato E	II	39.6	42.5	--	45	--
R655 lato N	III	41.1	45.8	55.0	60	--
R656 lato N	III	42.9	43.8	--	50	--

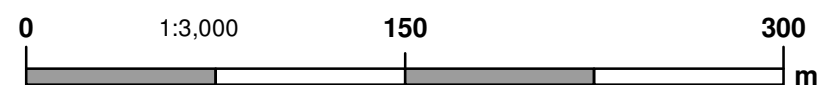

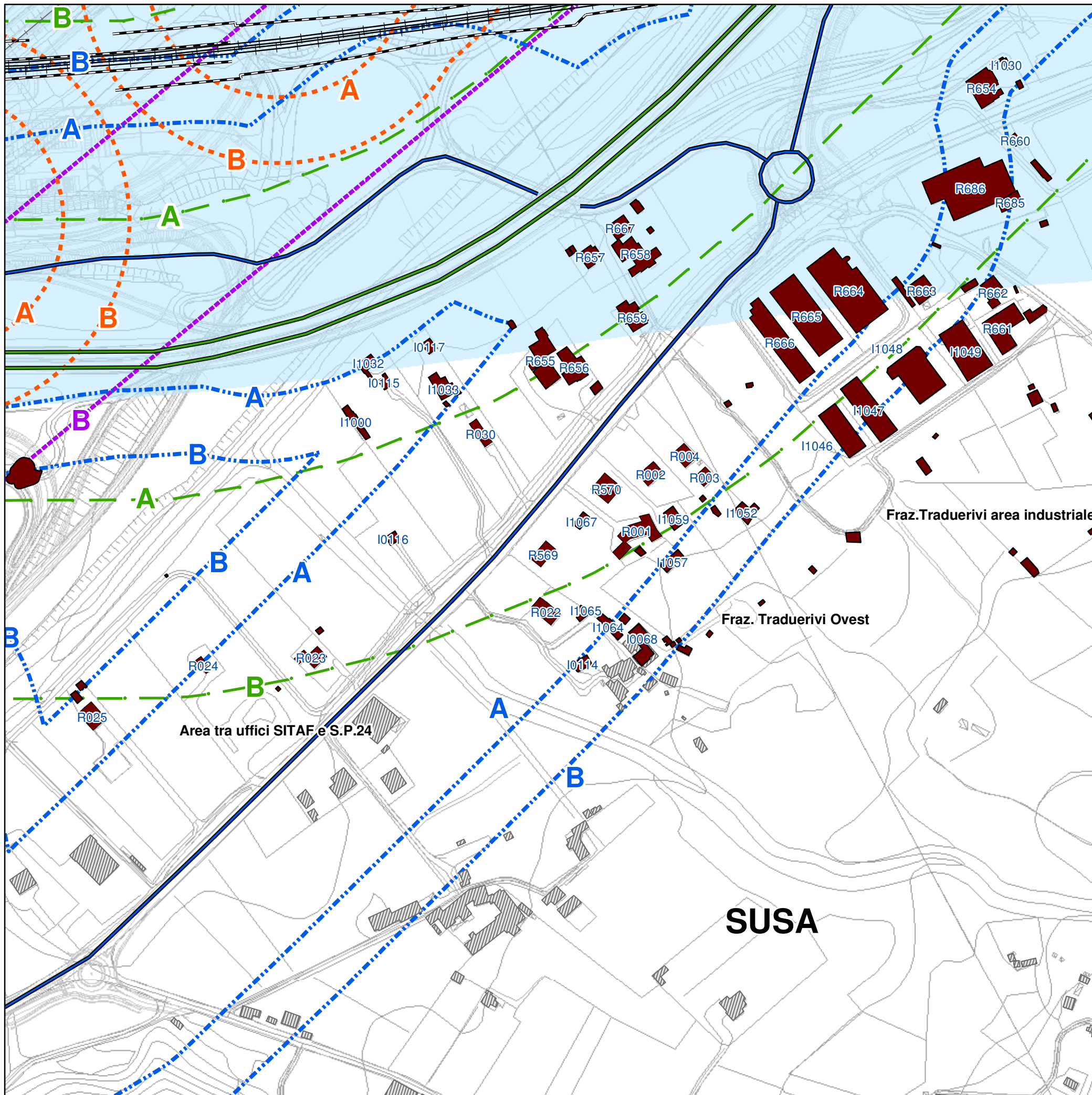

TAV. 02 B

- Area tra uffici SITAF e S.P.24 / Zone entre bureaux SITAF et S.P.24
- Frazione Traduerivi Ovest / Hameau Traduerivi Ouest
- Frazione Traduerivi area industriale / Hameau Traduerivi zone industrielle

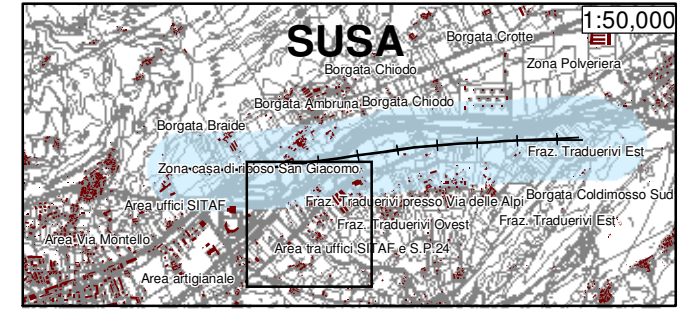

Quadro d'unione / Cadre d'union

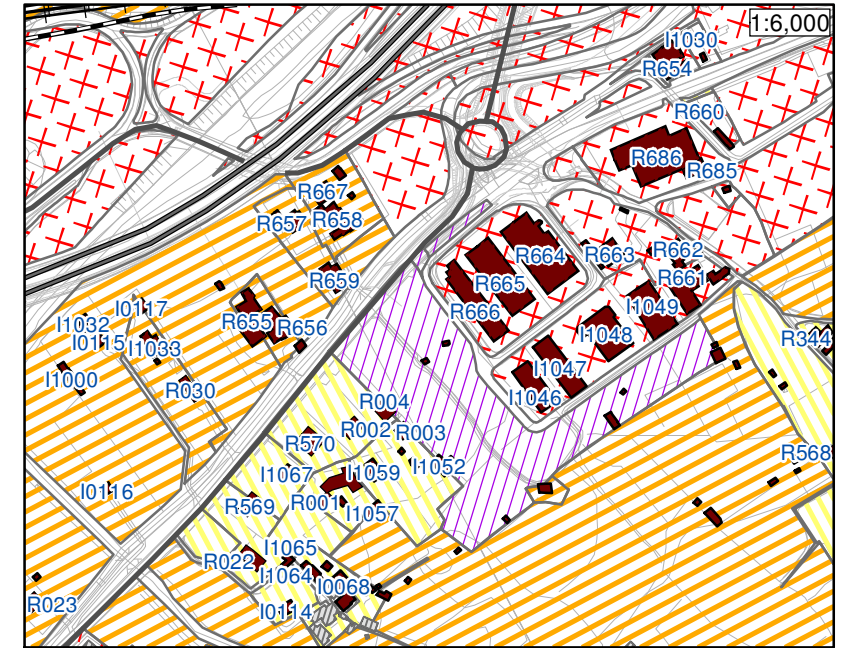

SINTESI DATI DEI RICETTORI NEL RIQUADRO / SYNTHÈSE DES RÉSULTATS DES RECEPTEURS DANS LE CADRE

Ricettore	Classe acustica	Livelli		Limiti		Obiettivo risanamento NLTL
		NLTL	Complessivo	Solo NLTL	Compl.	
R657 lato N	III	44.4	53.4	55.0	60	--
R658 lato E	III	44.0	52.7	55.0	60	--
R659 lato N	III	44.6	49.8	55.0	60	--
R667 lato N	III	44.4	57.4	55.0	60	--
R654 lato N	IV	47.9	49.7	55.0	55	--
R660 lato N	IV	46.9	47.3	55.0	55	--
R661 lato E	IV	43.3	45.0	--	55	--
R662 lato N	IV	44.7	44.7	55.0	55	--
R663 lato N	IV	44.1	47.0	55.0	55	--
R664 lato N	IV	45.1	51.2	55.0	60	--
R665 lato N	IV	44.4	53.2	55.0	60	--
R666 lato N	IV	43.3	53.6	55.0	60	--
R667 lato N	III	44.4	57.4	55.0	60	--
R681 lato N	III	41.4	41.4	55.0	55	--
R685 lato E	IV	42.3	43.3	55.0	55	--
R686 lato N	IV	46.2	47.4	55.0	55	--
R686 lato N	IV	46.2	47.4	55.0	55	--
I1030 lato E	IV	48.0	48.0	55.0	55	--
I1046 lato N	IV	40.4	42.9	--	55	--
I1047 lato N	IV	41.4	43.6	--	55	--
I1048 lato N	IV	41.5	43.6	--	55	--
I1049 lato N	IV	42.2	46.0	--	55	--

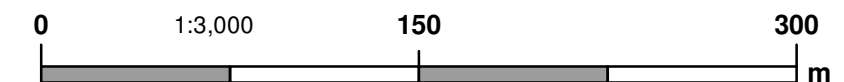

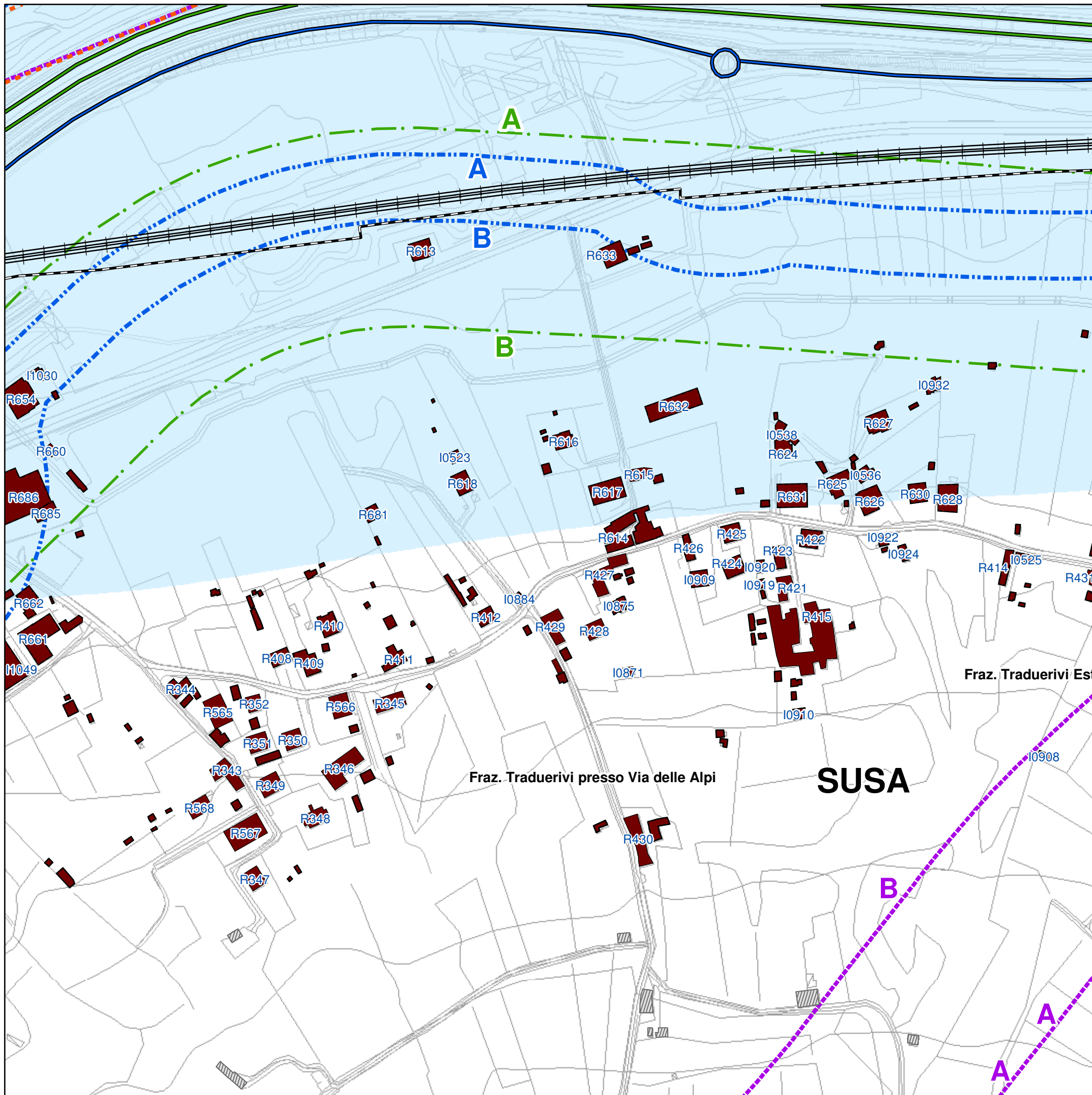

TAV. 03 A

- Fraz. Traduerivi presso Via delle Alpi / Hameau Traduerivi près de Via delle Alpi

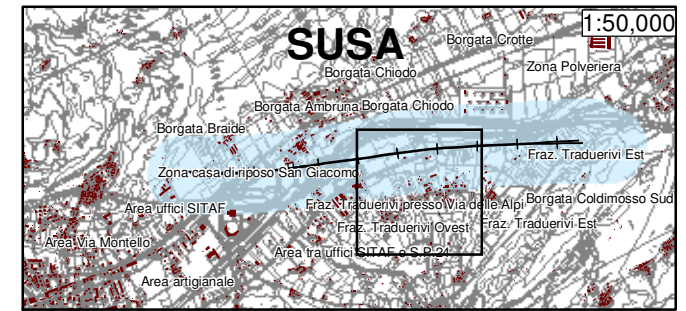

Quadro d'unione / Cadre d'union

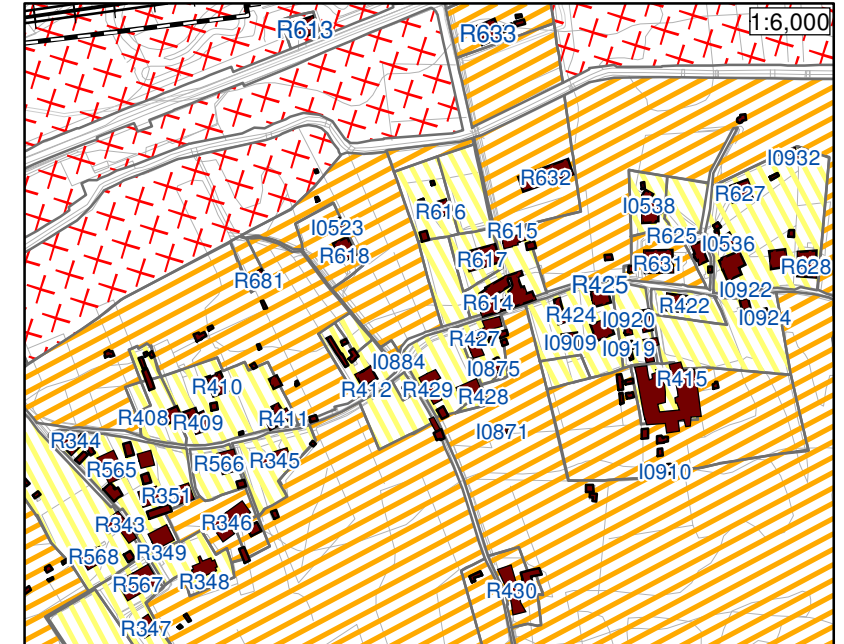

SINTESI DATI DEI RICETTORI NEL RIQUADRO / SYNTHÈSE DES RÉSULTATS DES RECEPTEURS DANS LE CADRE

Ricettore	Classe acustica	Livelli		Limiti		Obiettivo risanamento NLTL
		NLTL	Compl.	Solo NLTL	Compl.	
I0523 lato N	III	44.9	45.9	--	50	--
I0884 lato N	III	41.7	44.3	--	50	--
R343 lato N	II	39.7	44.9	--	45	--
R344 lato E	II	42.1	45.0	--	45	--
R345 lato N	II	40.9	45.0	--	45	--
R346 lato N	III	38.1	41.7	--	50	--
R347 lato N	II	39.6	44.4	--	45	--
R348 lato E	II	40.2	43.2	--	45	--
R349 lato N	II	35.6	43.4	--	45	--
R350 lato N	II	40.3	43.2	--	45	--
R351 lato E	II	38.3	43.0	--	45	--
R352 lato N	II	42.1	45.0	--	45	--
R408 lato N	II	42.1	44.5	--	45	--
R409 lato N	II	42.6	44.7	--	45	--
R410 lato N	II	43.4	45.0	--	45	--
R411 lato N	II	41.1	45.0	--	45	--
R412 lato N	II	40.0	42.6	--	45	--
R429 lato N	II	41.7	43.9	--	45	--
R430 lato N	II	40.6	45.0	--	45	--
R565 lato N	II	43.0	45.0	--	45	--
R566 lato N	II	41.1	44.6	--	45	--
R567 lato N	II	37.1	43.7	--	45	--
R568 lato N	II	40.8	45.0	--	45	--
R613 lato N	IV	54.6	54.6	55.0	55	--
R616 lato N	II	41.8	41.8	55.0	55	--
R618 lato N	III	43.8	43.8	55.0	55	--
R633 lato N	III	50.7	50.7	55.0	55	--
R681 lato N	III	41.4	41.4	55.0	55	--

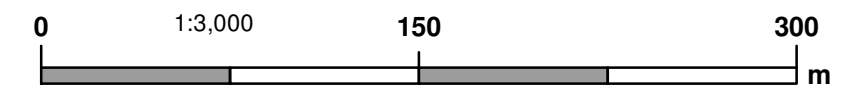

TAV. 03 B

- Fraz. Traduerivi presso Via delle Alpi / Hameau Traduerivi près de Via delle Alpi

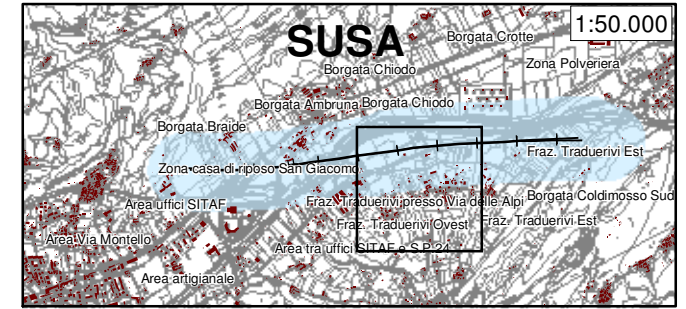
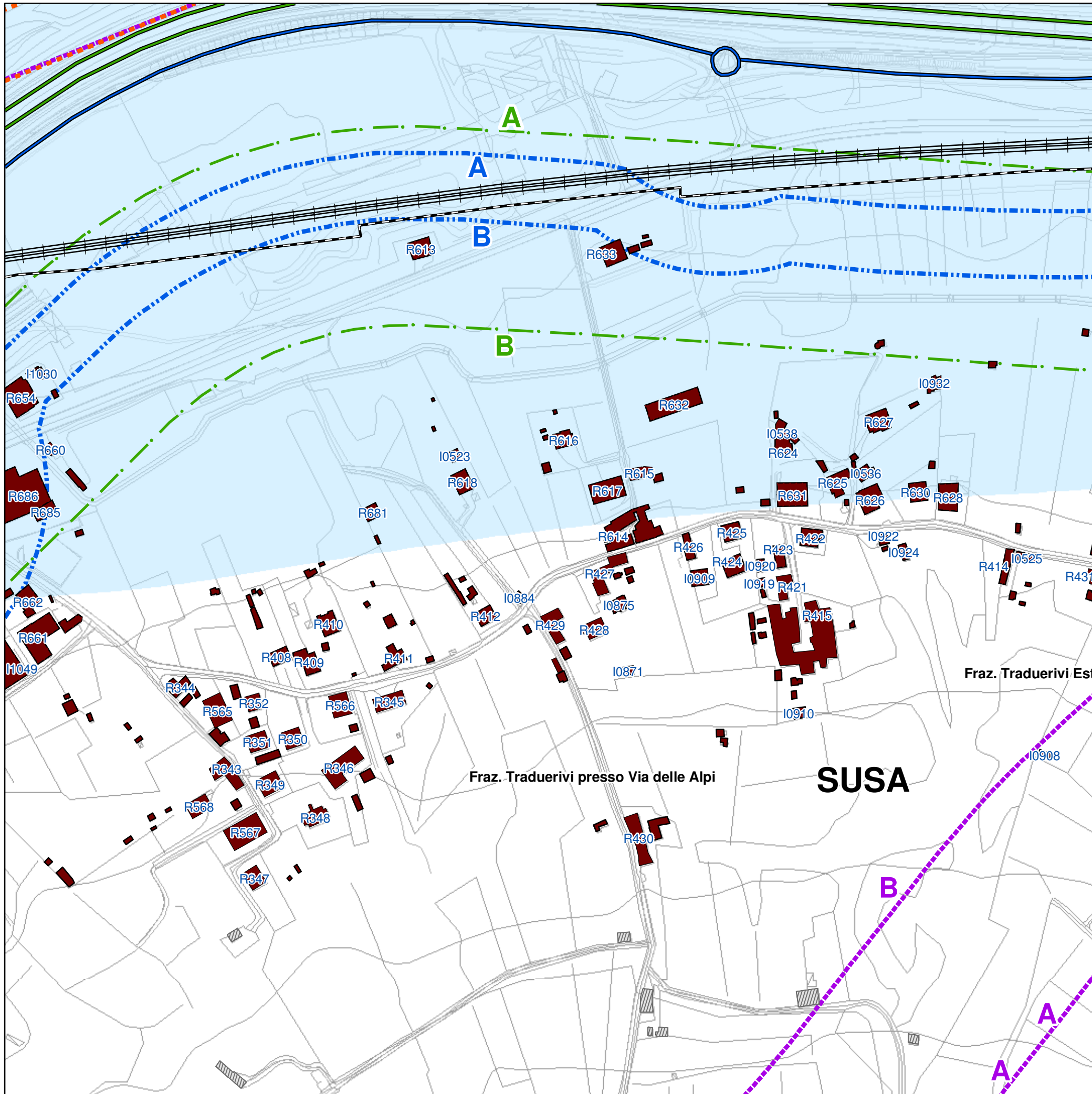

Quadro d'unione / Cadre d'union

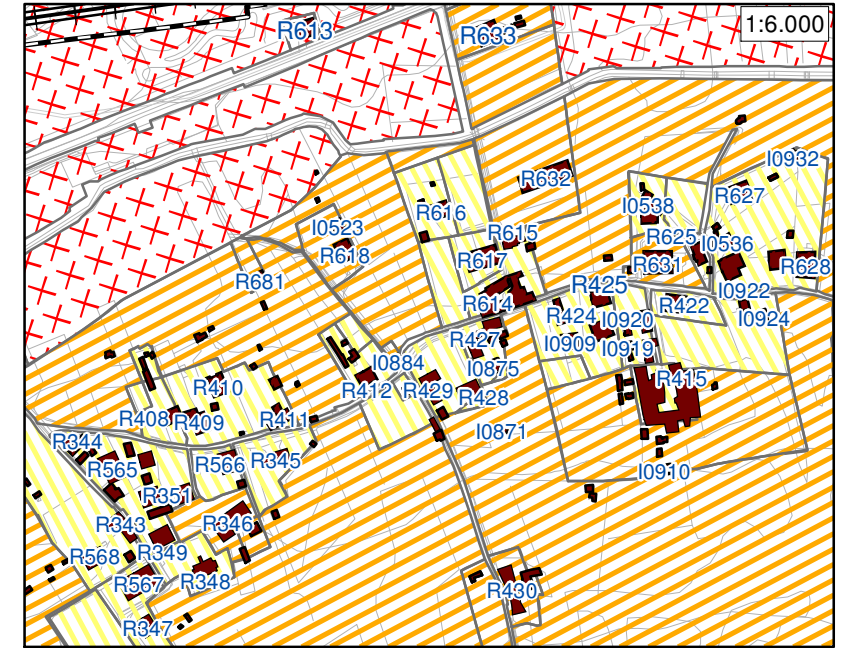

**SINTESI DATI DEI RICETTORI NEL RIQUADRO /
SYNTHESE DES RESULTATS DES RECEPTEURS DANS LE CADRE**

Ricettore	Classe acustica	Livelli		Limiti		Obiettivo risanamento NLTL
		NLTL	Compl.	Solo NLTL	Compl.	
I0536 lato N	II	41.2	41.2	55.0	55	--
I0538 lato NE	II	44.0	44.0	55.0	55	--
I0871 lato N	III	38.9	44.1	--	50	--
I0875 lato W	II	38.7	45.8	42.0	45	--
I0909 lato N	II	40.1	44.2	--	45	--
I0910 lato N	III	37.1	44.7	--	50	--
I0919 lato N	II	38.0	44.3	--	45	--
I0920 lato N	II	39.3	44.0	--	45	--
I0922 lato N	II	39.7	44.2	--	45	--
I0924 lato N	II	39.0	44.4	--	45	--
I0932 lato SE	II	42.0	42.0	55.0	55	--
R415 lato N	II	42.0	46.8	42.0	45	--
R421 lato N	II	37.1	44.1	--	45	--
R422 lato NE	II	39.5	46.6	42.0	45	--
R423 lato N	II	40.5	45.0	--	45	--
R424 lato N	II	39.9	45.0	--	45	--
R425 lato N	II	41.7	44.1	--	45	--
R426 lato E	II	40.2	46.4	42.0	45	--
R427 lato N	II	42.2	43.9	--	45	--
R428 lato N	II	40.8	45.0	--	45	--
R614 lato N	II	42.6	44.3	--	45	--
R615 lato N	II	41.0	41.0	55.0	55	--
R617 lato N	II	44.2	44.2	55.0	55	--
R624 lato NW	II	41.7	41.7	55.0	55	--
R625 lato N	III	42.5	42.5	55.0	55	--
R626 lato N	II	40.0	40.0	55.0	55	--
R627 lato N	II	45.0	45.0	55.0	55	--
R628 lato NE	II	40.9	40.9	55.0	55	--
R630 lato N	II	41.7	41.7	55.0	55	--
R631 lato NE	III	44.4	44.4	55.0	55	--
R632 lato N	III	46.1	46.1	55.0	55	--

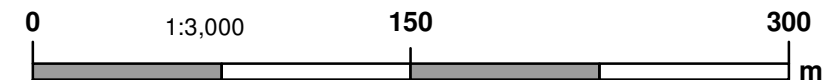

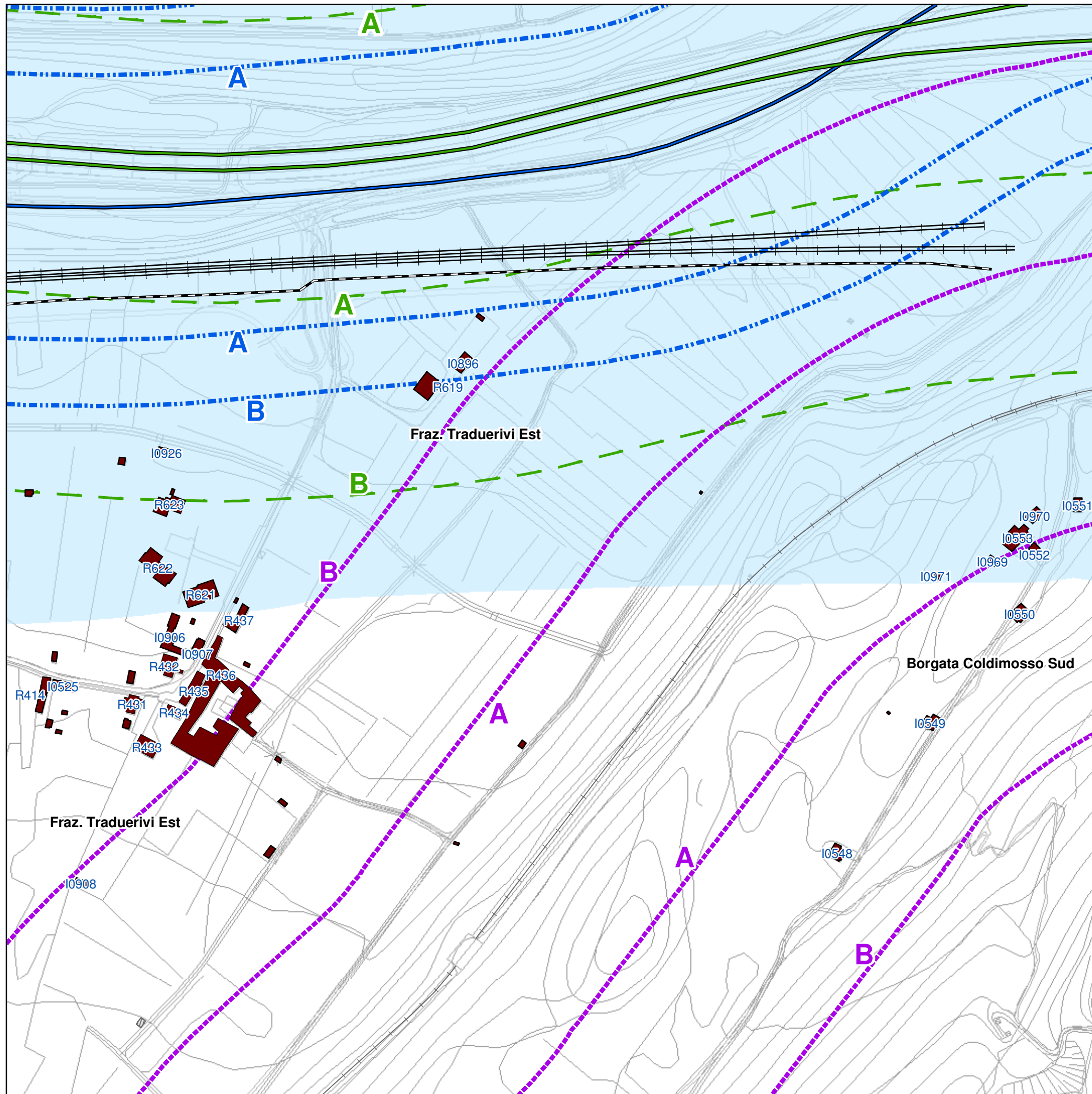

TAV. 04

- Fraz. Traduerivi Est / Hameau Traduerivi Est
- Borgata Coldimosso Sud / Bourgade Coldimosso Sud

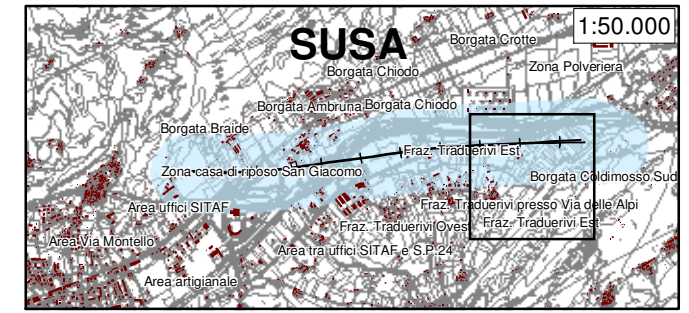

Quadro d'unione / Cadre d'union

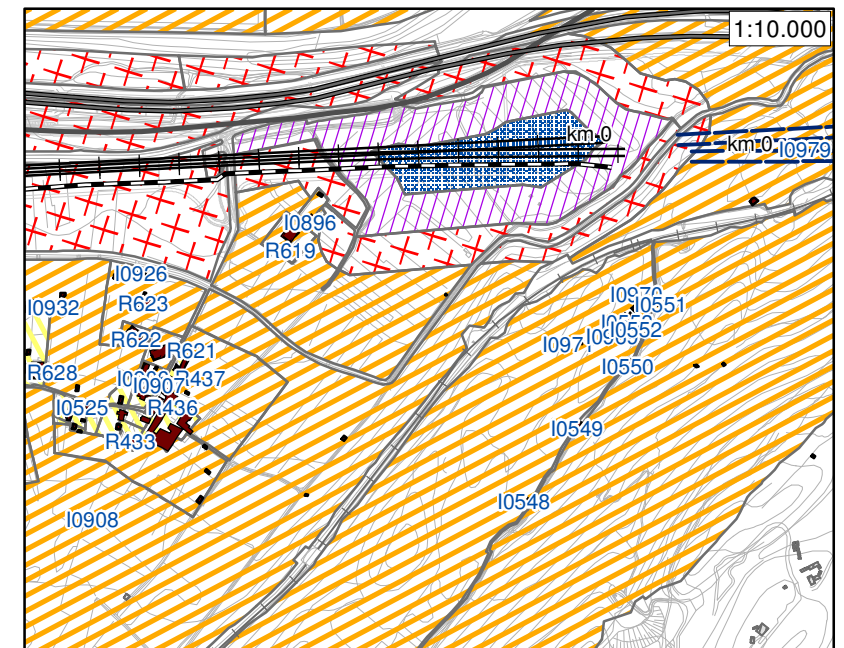

**SINTESI DATI DEI RICETTORI NEL RIQUADRO /
SYNTHESE DES RESULTATS DES RECEPTEURS DANS LE CADRE**

Ricettore	Classe acustica	Livelli		Limiti		Obiettivo risanamento NLTL
		NLTL	Compl.	Solo NLTL	Compl.	
I0525 lato NE	II	40.3	47.4	42.0	45	--
I0896 lato N	III	47.5	47.5	55.0	55	--
I0906 lato NE	III	42.0	47.2	--	50	--
I0907 lato NE	III	38.6	44.2	--	50	--
I0926 lato NE	III	46.3	46.7	55.0	55	--
R414 lato NW	II	41.2	44.3	--	45	--
R431 lato NE	II	37.2	47.4	--	45	--
R432 lato NE	II	42.0	48.1	42.0	45	--
R433 lato NE	II	37.8	48.5	--	45	--
R434 lato NE	II	40.1	47.4	42.0	45	--
R435 lato SW	II	37.6	42.6	--	45	--
R436 lato E	II	38.9	50.4	--	45	--
R437 lato NE	II	41.1	50.2	42.0	45	--
R619 lato NW	III	46.6	46.6	55.0	55	--
R621 lato N	III	41.6	41.6	55.0	55	--
R622 lato NW	III	43.2	43.2	55.0	55	--
R623 lato NE	III	41.9	42.4	55.0	55	--
I0548 lato NE	III	31.4	36.9	--	50	--
I0549 lato NE	III	33.4	38.4	--	50	--
I0550 lato N	III	37.0	40.1	--	50	--
I0551 lato NE	III	33.5	53.4	55.0	60	--
I0552 lato E	III	32.0	48.3	55.0	55	--
I0553 lato N	III	34.8	48.4	55.0	60	--
I0969 lato N	III	38.5	47.2	55.0	60	--
I0970 lato N	III	34.2	50.3	55.0	60	--
I0971 lato NE	III	42.2	50.8	55.0	60	--

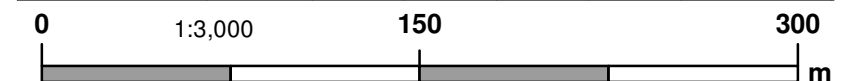

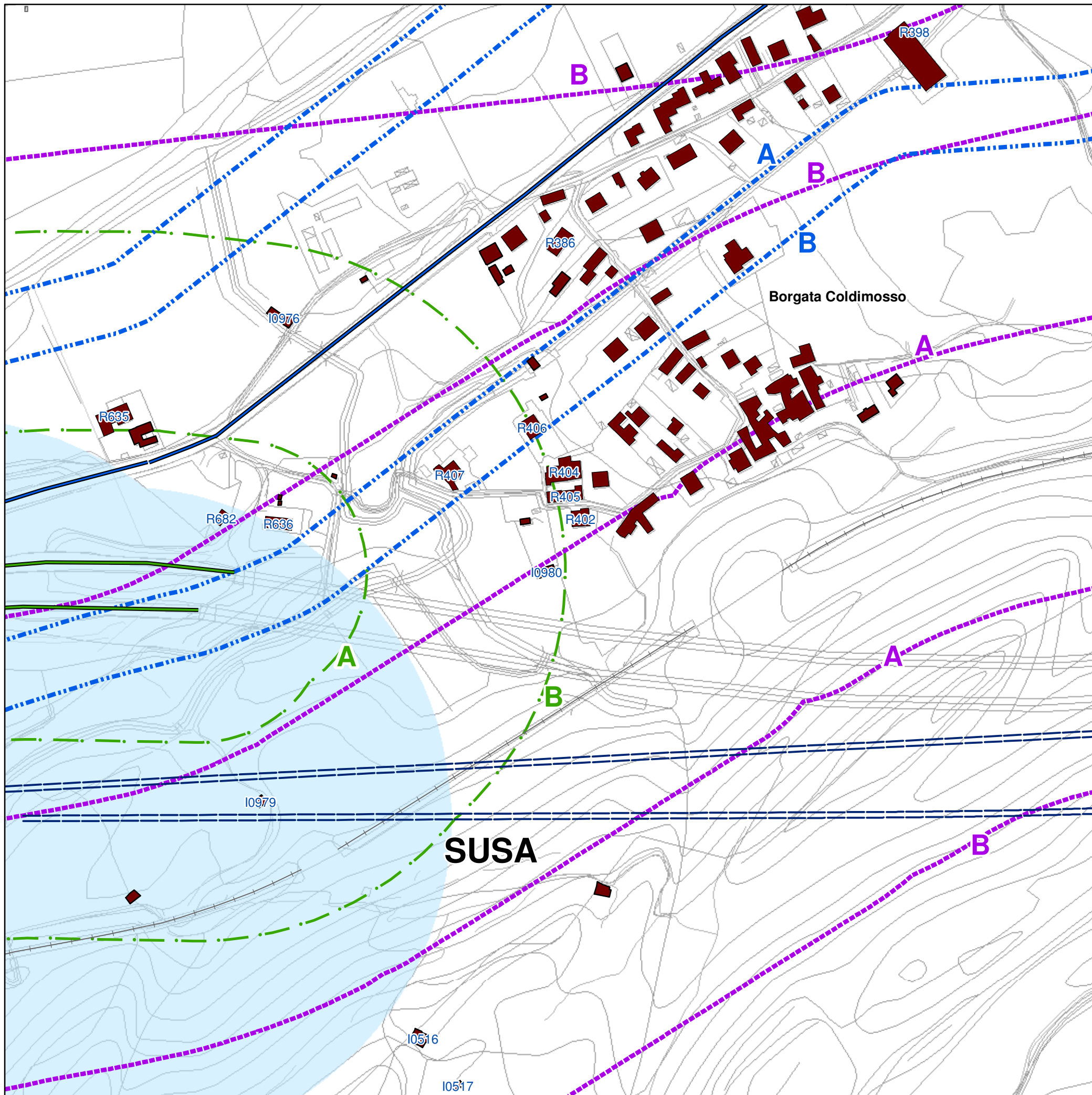

TAV. 05

- Borgata Coldimosso / Bourgade Coldimosso

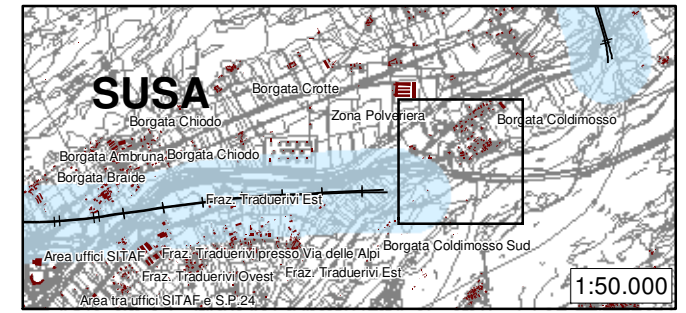

Quadro d'unione / Cadre d'union

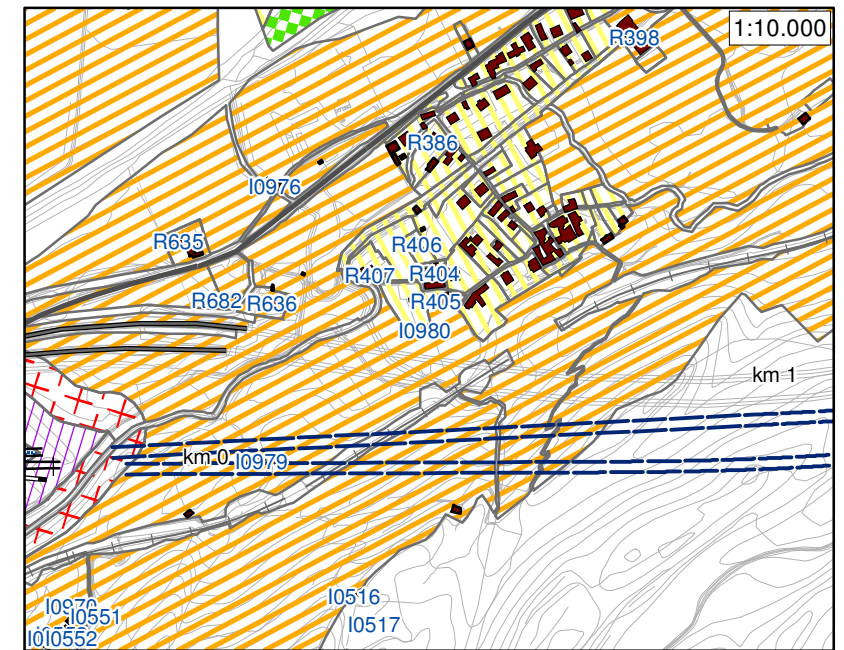

**SINTESI DATI DEI RICETTORI NEL RIQUADRO /
SYNTHESE DES RESULTATS DES RECEPTEURS DANS LE CADRE**

Ricettore	Classe acustica	Livelli		Limiti		Obiettivo risanamento NLTL
		NLTL	Compl.	Solo NLTL	Compl.	
R635 lato S	III	39.7	49.1	--	50	--
R402 lato NW	II	38.8	42.3	--	45	--
R404 lato S	II	40.6	41.1	--	45	--
R405 lato N	II	40.7	42.0	--	45	--
R406 lato N	II	38.7	41.0	--	45	--
R407 lato S	II	40.6	40.6	45.0	45	--
I0516 lato NE	III	42.2	50.8	55.0	55	--
I0517 lato N	III	36.1	41.7	55.0	55	--
I0976 lato NW	III	39.8	46.3	--	60	--
I0979 lato N	III	46.3	46.8	--	50	--
I0980 lato N	II	39.8	42.6	--	45	--
R386 lato NW	II	36.7	44.8	--	45	--
R636 lato NW	III	40.8	48.6	--	50	--
R682 lato NW	III	41.2	50.4	44.0	50	--

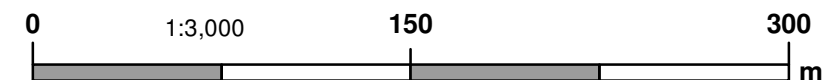

TAV. 06

- Borgata Braide / Bourgade Braide

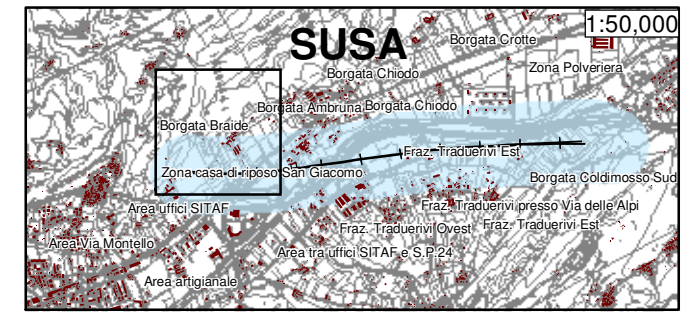
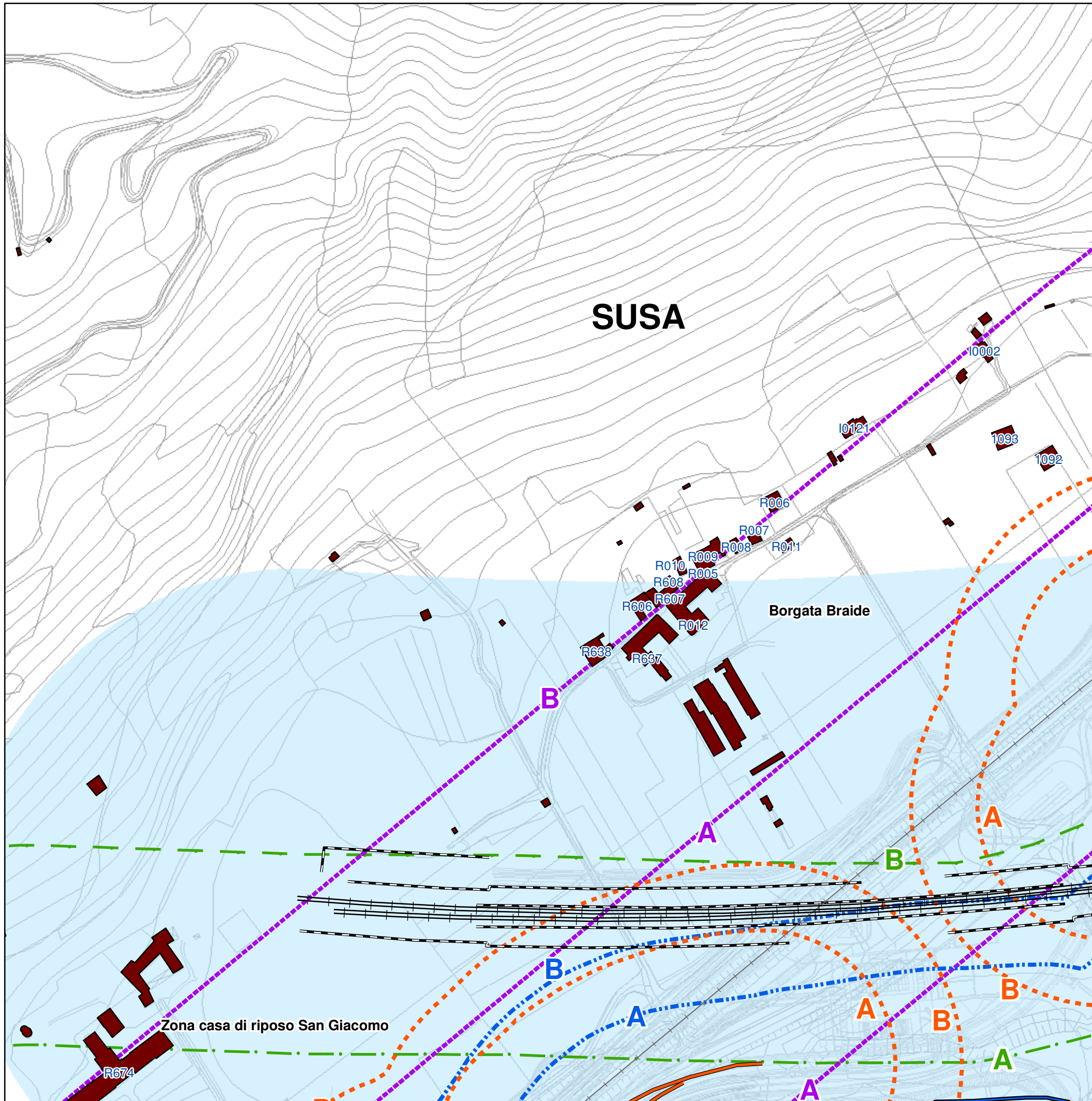

Quadro d'unione / Cadre d'union

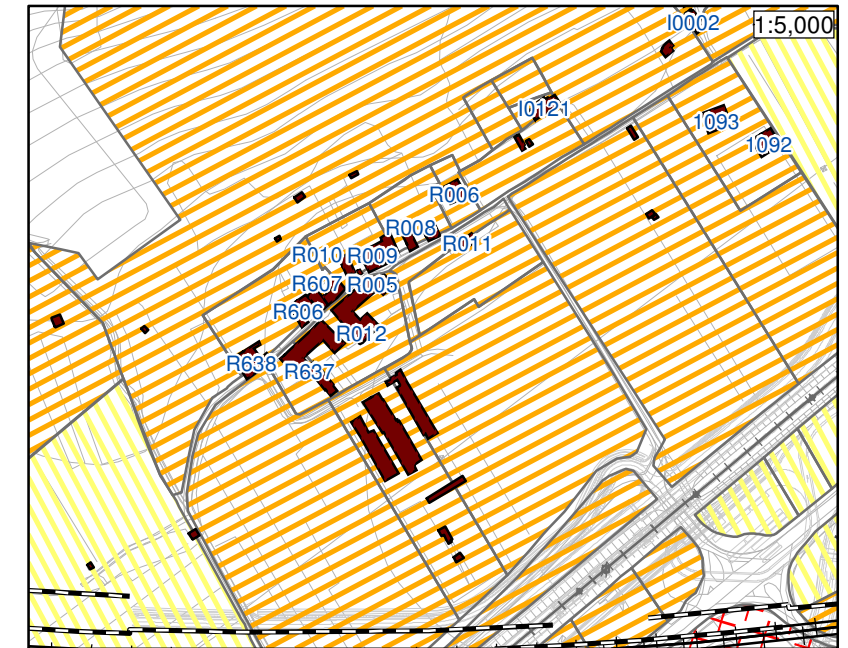

SINTESI DATI DEI RICETTORI NEL RIQUADRO /
SYNTHÈSE DES RÉSULTATS DES RECEPTEURS DANS LE CADRE

Ricettore	Classe acustica	Livelli		Limiti		Obiettivo risanamento NLTL
		NLTL	Compl.	Solo NLTL	Compl.	
I0002 lato E	III	39.2	42.8	--	50	--
I0121 lato S	III	39.8	44.6	--	50	--
I1092 lato S	III	40.7	44.3	--	50	--
I1093 lato S	III	39.3	43.2	--	50	--
R005 lato W	III	32.5	35.8	--	50	--
R006 lato S	III	40.1	43.5	--	50	--
R007 lato E	III	40.7	43.5	--	50	--
R008 lato S	III	40.2	43.4	--	50	--
R009 lato S	III	41.5	44.3	--	50	--
R010 lato S	III	40.8	44.7	--	50	--
R011 lato S	III	40.5	43.6	--	50	--
R012 lato E	III	42.1	43.8	55.0	55	--
R606 lato S	III	37.7	37.7	55.0	55	--
R607 lato S	III	41.1	41.1	55.0	55	--
R608 lato S	III	35.2	35.2	55.0	55	--
R609 lato E	III	35.0	40.4	--	50	--
R637 lato E	III	42.7	44.2	55.0	55	--
R638 lato S	III	42.6	44.1	55.0	55	--

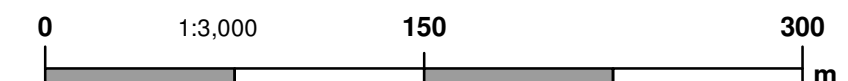

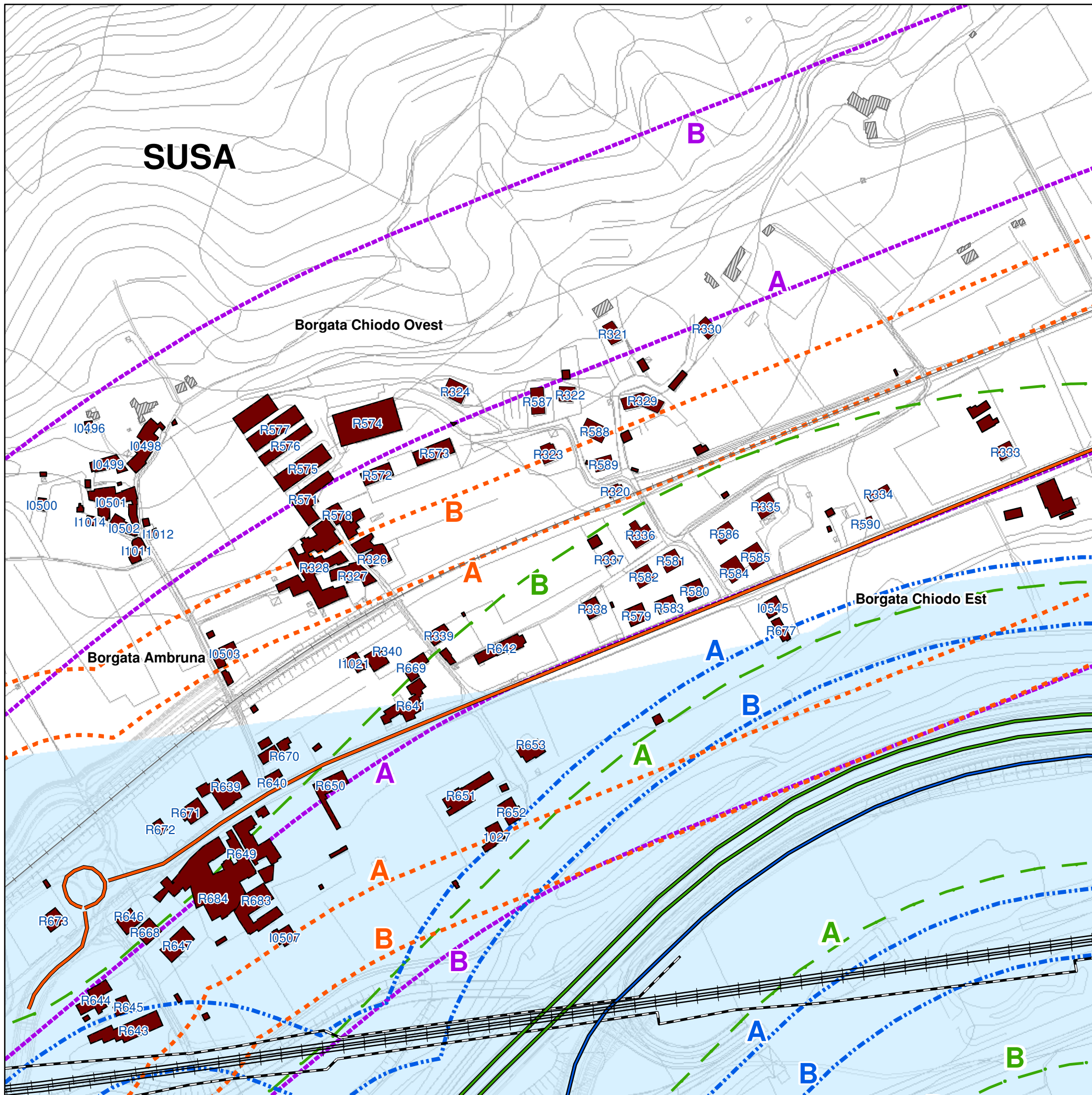

TAV. 07A

- Borgata Ambruna / Bourgade Ambruna
- Borgata Chiodo Ovest / Bourgade Chiodo Ouest
- Borgata Chiodo Est / Bourgade Chiodo Est

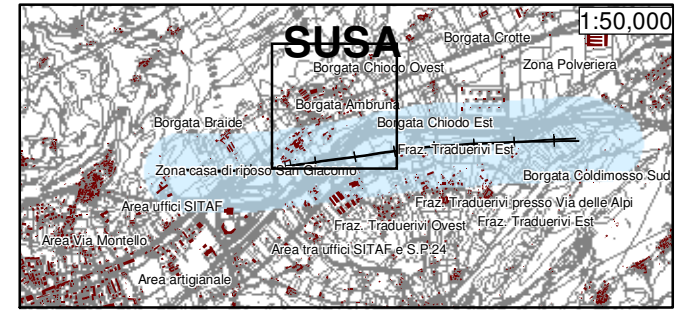

Quadro d'unione / Cadre d'union

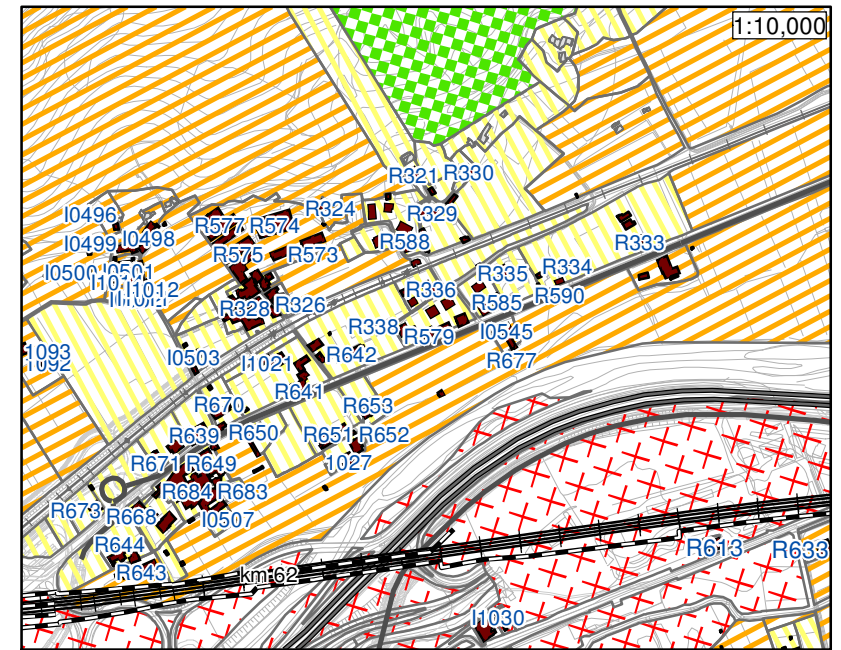

**SINTESI DATI DEI RICETTORI NEL RIQUADRO /
SYNTHESE DES RESULTATS DES RECEPTEURS DANS LE CADRE**

Ricettore	Classe acustica	Livelli		Limiti		Obiettivo risanamento NLTL
		NLTL	Compl.	Solo NLTL	Compl.	
I0496 lato S	III	40.8	43.9	--	50	--
I0498 lato S	III	42.0	44.9	--	50	--
I0499 lato S	III	41.8	44.7	--	50	--
I0500 lato SE	III	37.7	42.0	--	50	--
I0501 lato SW	III	41.7	44.5	--	50	--
I0502 lato SW	III	38.2	42.3	--	50	--
I0503 lato S	II	41.3	44.2	--	45	--
I0507 lato S	II	48.1	48.1	55.0	60	--
I1012 lato S	III	41.2	44.8	--	50	--
I1014 lato SW	III	39.6	43.3	--	50	--
R639 lato S	II	40.9	56.4	55.0	60	--
R640 lato S	II	41.6	58.9	55.0	60	--
R643 lato S	III	51.3	51.3	55.0	60	--
R644 lato S	II	49.4	49.4	55.0	60	--
R645 lato S	II	50.4	50.4	55.0	60	--
R646 lato S	II	46.1	46.9	55.0	60	--
R647 lato S	II	48.0	48.0	55.0	60	--
R648 lato SE	II	45.4	47.3	55.0	60	--
R649 lato S	II	44.8	45.8	55.0	60	--
R650 lato S	II	44.6	46.4	55.0	60	--
R668 lato W	II	46.1	48.2	55.0	60	--
R670 lato S	II	40.0	50.8	55.0	60	--
R671 lato S	II	44.4	54.6	55.0	60	--
R672 lato S	II	40.2	53.6	55.0	60	--
R673 lato S	II	46.7	51.2	55.0	60	--
R683 lato S	II	49.0	49.0	55.0	60	--
R684 lato S	II	45.9	45.9	55.0	60	--

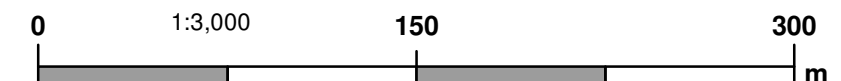

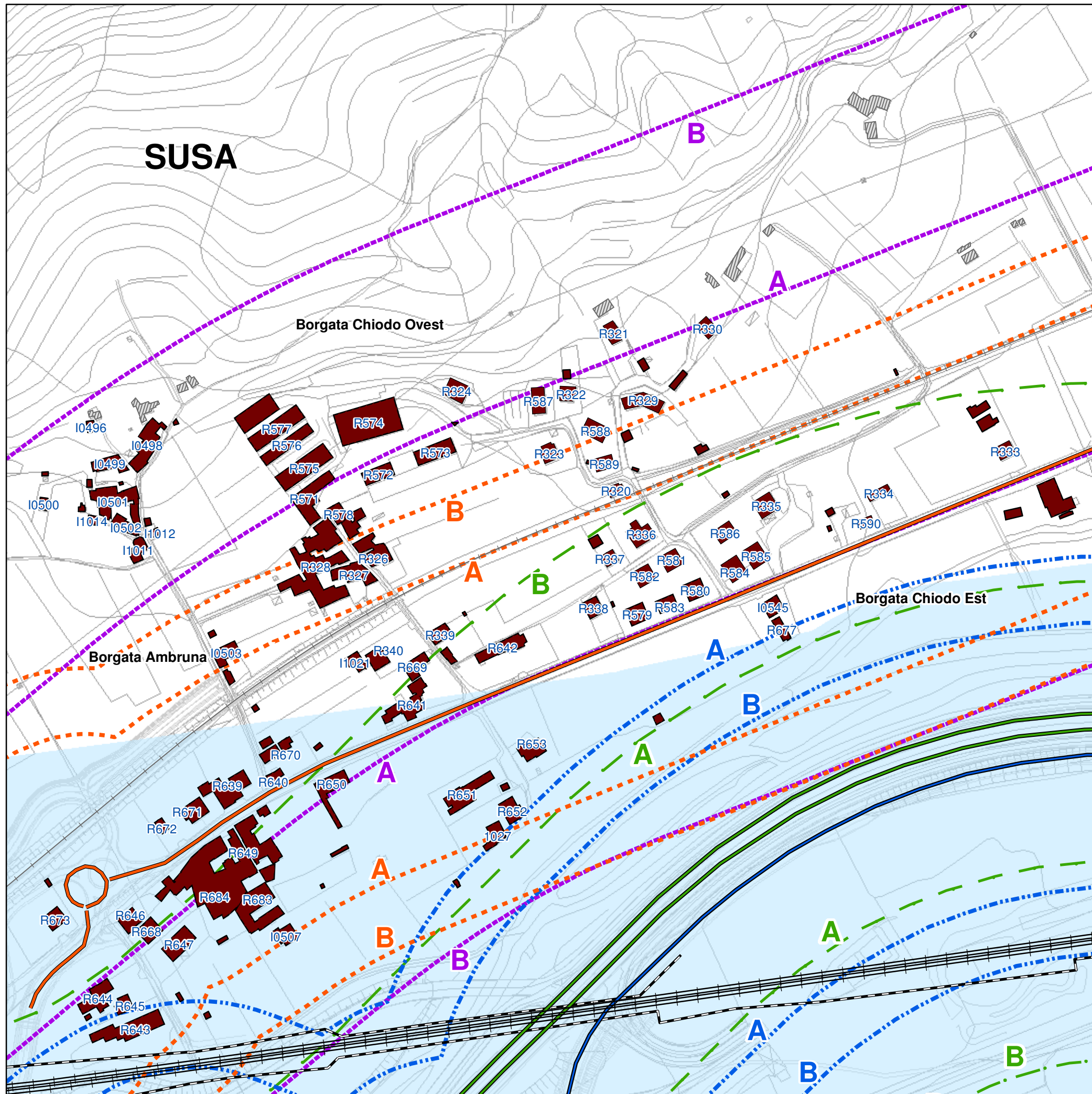

TAV. 07B

- Borgata Ambruna / Bourgade Ambruna
- Borgata Chiodo Ovest / Bourgade Chiodo Ouest
- Borgata Chiodo Est / Bourgade Chiodo Est

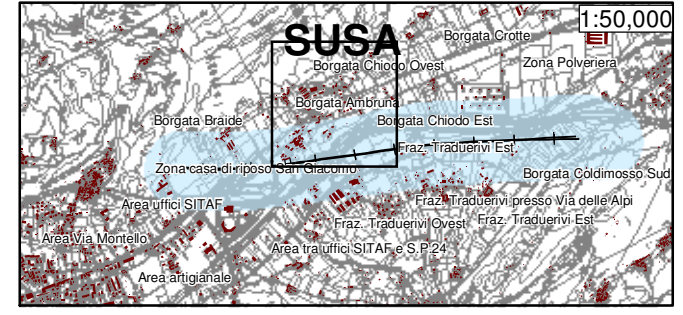

Quadro d'unione / Cadre d'union

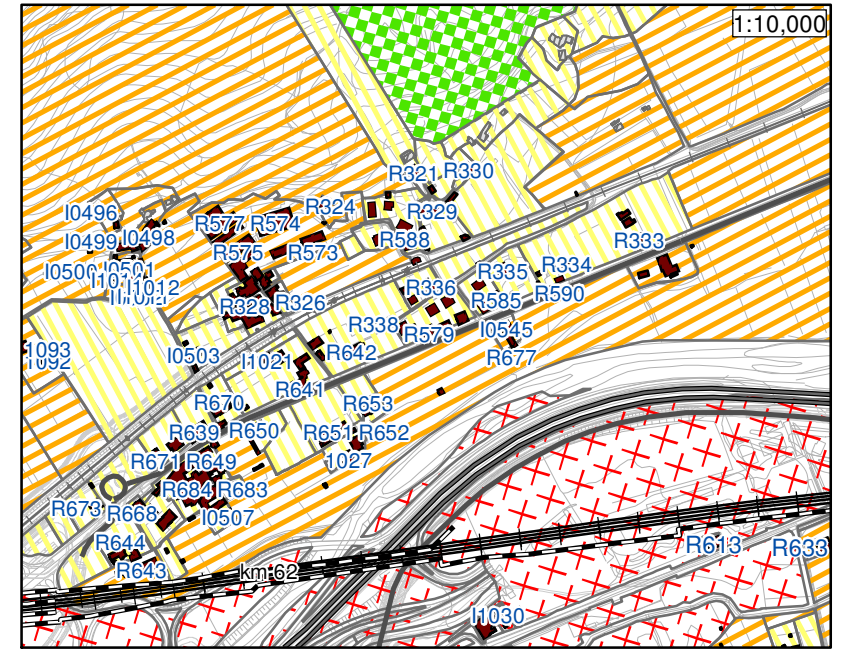

SINTESI DATI DEI RICETTORI NEL RIQUADRO / SYNTHÈSE DES RÉSULTATS DES RECEPTEURS DANS LE CADRE

Ricettore	Classe acustica	Livelli		Limiti		Obiettivo risanamento NLTL
		NLTL	Compl.	Solo NLTL	Compl.	
R324 lato SE	III	41.7	44.5	--	50	--
R326 lato S	II	40.9	44.1	--	45	--
R327 lato E	II	41.7	44.5	--	45	--
R328 lato E	II	40.9	44.3	--	45	--
R339 lato S	II	40.5	43.9	--	45	--
R340 lato S	II	39.9	43.5	--	45	--
R571 lato E	III	41.8	44.8	--	50	--
R572 lato E	III	40.1	44.0	--	50	--
R573 lato S	III	40.6	44.4	--	50	--
R574 lato S	III	39.3	42.9	--	50	--
R575 lato S	III	40.8	44.3	--	50	--
R576 lato E	III	39.2	42.7	--	50	--
R577 lato S	III	40.7	44.5	--	50	--
R578 lato N	II	39.2	41.7	--	45	--
R641 lato S	II	43.6	54.4	55.0	60	--
R642 lato S	II	42.8	45.0	--	45	--
R651 lato S	II	42.1	44.1	55.0	60	--
R652 lato E	II	43.8	45.9	55.0	60	--
R653 lato S	II	44.5	45.9	55.0	60	--
R669 lato E	II	43.4	45.8	40.2	45	-3.2
I1021 lato S	II	40.2	43.7	--	45	--
I1027 lato S	II	44.6	46.4	55.0	60	--

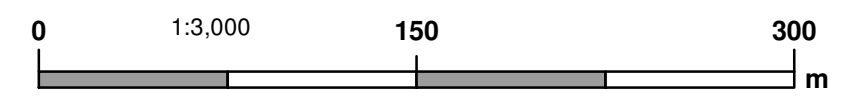

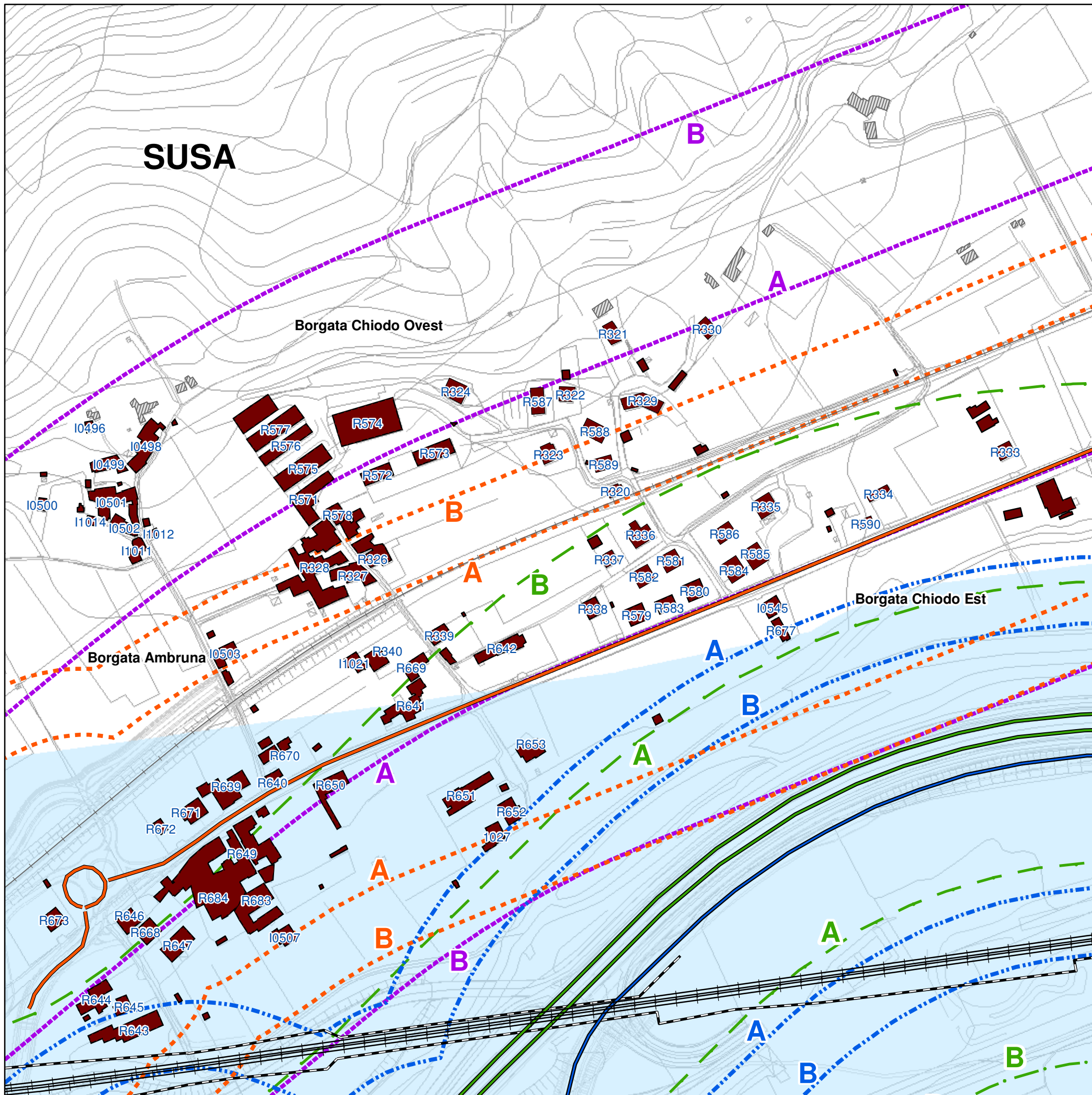

TAV. 07C

- Borgata Ambruna / Bourgade Ambruna
- Borgata Chiodo Ovest / Bourgade Chiodo Ouest
- Borgata Chiodo Est / Bourgade Chiodo Est

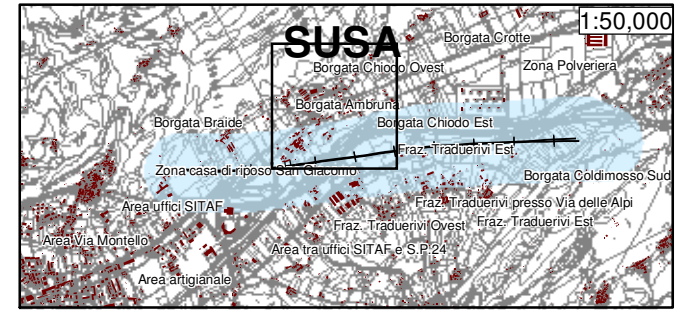

Quadro d'unione / Cadre d'union

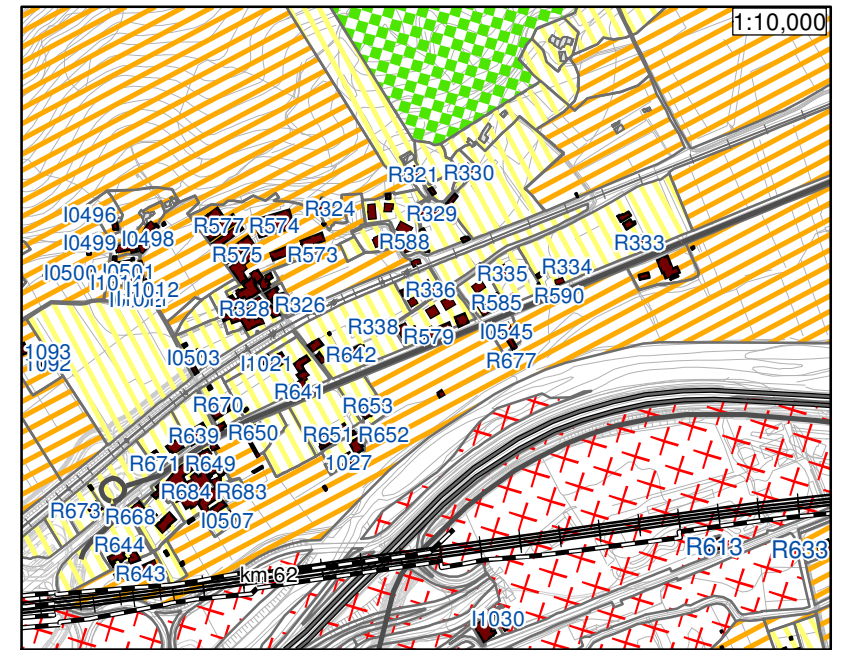

**SINTESI DATI DEI RICETTORI NEL RIQUADRO /
SYNTHÈSE DES RÉSULTATS DES RECEPTEURS DANS LE CADRE**

Ricettore	Classe acustica	Livelli		Limiti		Obiettivo risanamento NLTL
		NLTL	Compl.	Solo NLTL	Compl.	
R333 lato S	II	44.3	46.4	40.2	45	-4.1
R334 lato S	II	45.0	46.7	40.2	45	-4.8
R335 lato S	II	44.4	46.4	40.2	45	-4.2
R336 lato E	II	40.6	43.1	--	45	--
R337 lato W	II	40.4	43.4	--	45	--
R338 lato S	II	42.8	45.0	--	45	--
R579 lato S	II	43.2	45.0	--	45	--
R580 lato S	II	43.7	45.9	40.2	45	-3.5
R581 lato E	II	42.2	44.1	--	45	--
R582 lato E	II	41.2	43.8	--	45	--
R583 lato E	II	43.5	45.6	40.2	45	-3.3
R584 lato S	II	41.5	44.5	--	45	--
R585 lato E	II	43.2	45.0	--	45	--
R586 lato S	II	43.9	46.1	40.2	45	-3.7
R590 lato E	II	45.0	46.5	42.0	45	-3.0
R677 lato E	III	44.1	46.1	--	50	--
I0545 lato E	III	44.3	45.6	--	50	--
R320 lato S	II	42.4	45.0	--	45	--
R321 lato S	II	43.7	46.7	38.0	45	-5.7
R322 lato SW	II	42.8	46.0	38.0	45	-4.8
R323 lato S	II	42.3	45.0	--	45	--
R329 lato S	II	43.5	46.4	38.0	45	-5.5
R330 lato S	II	43.0	46.7	38.0	45	-5.0
R587 lato SW	II	42.1	45.0	--	45	--
R588 lato SE	II	42.6	45.6	39.0	45	-3.6
R589 lato E	II	42.0	44.8	--	45	--

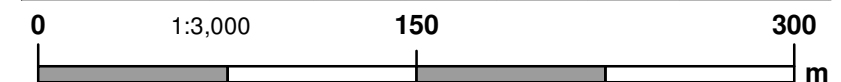

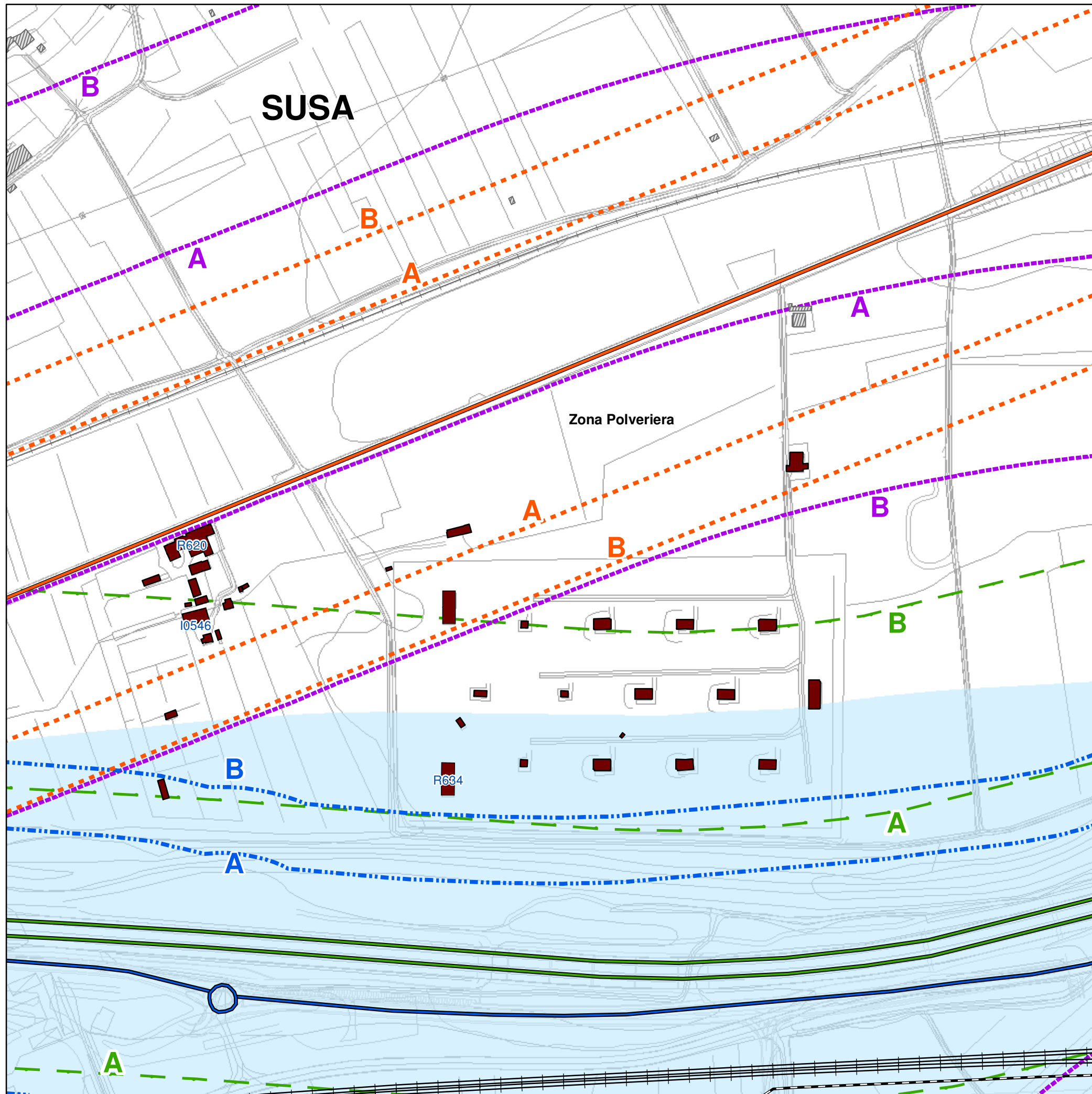

TAV. 08

- Zona Polveriera / Zone Polveriera

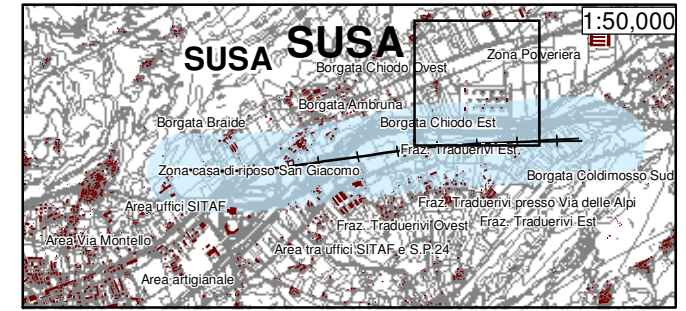

Quadro d'unione / Cadre d'union

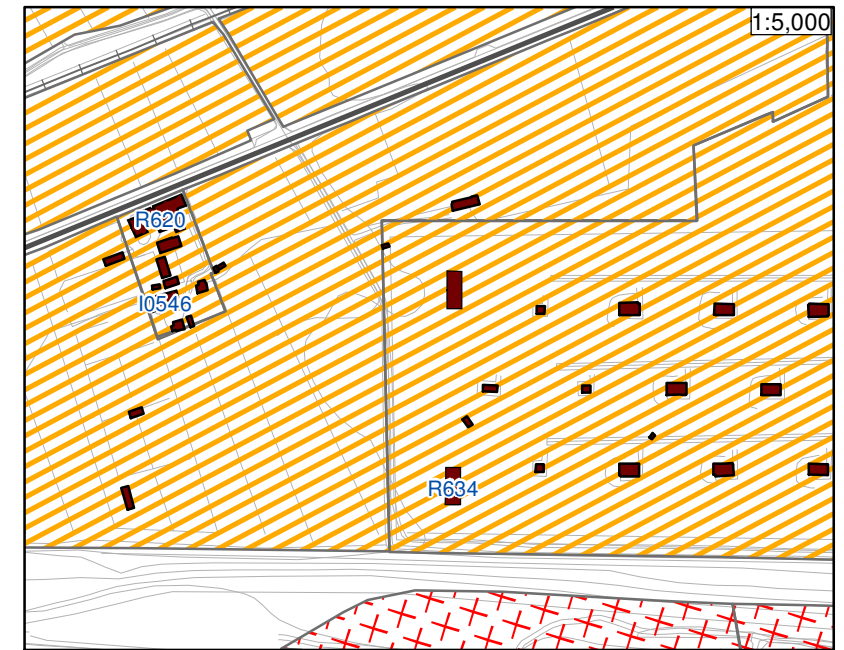

SINTESI DATI DEI RICETTORI NEL RIQUADRO /
SYNTHÈSE DES RÉSULTATS DES RECEPTEURS DANS LE CADRE

Ricettore	Classe acustica	Livelli		Limiti		Obiettivo risanamento NLTL
		NLTL	Comp.	Solo NLTL	Comp.	
R620 lato S	III	43.3	46.9	--	50	--
R634 lato SW	III	46.8	47.7	55.0	55	--
I0546 lato W	III	45.1	46.7	--	50	--

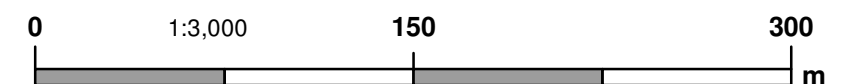

TAV. 09

- Area interconnessione Ovest / Zone interconnexion Ouest

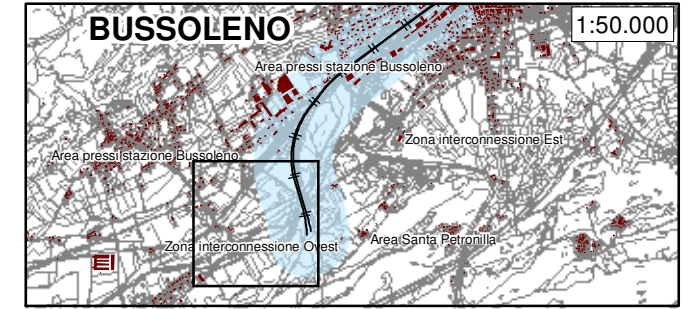
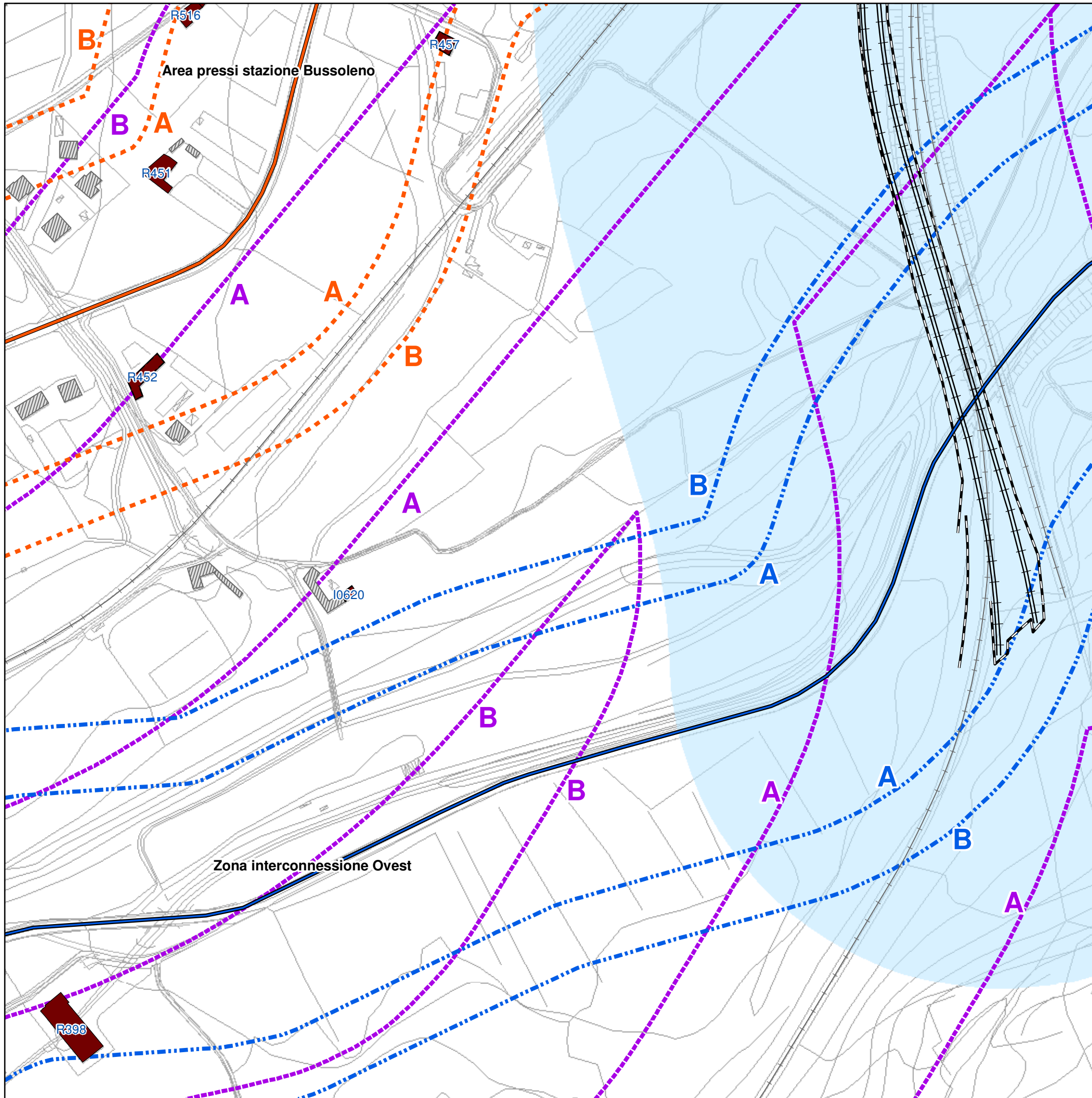

Quadro d'unione / Cadre d'union

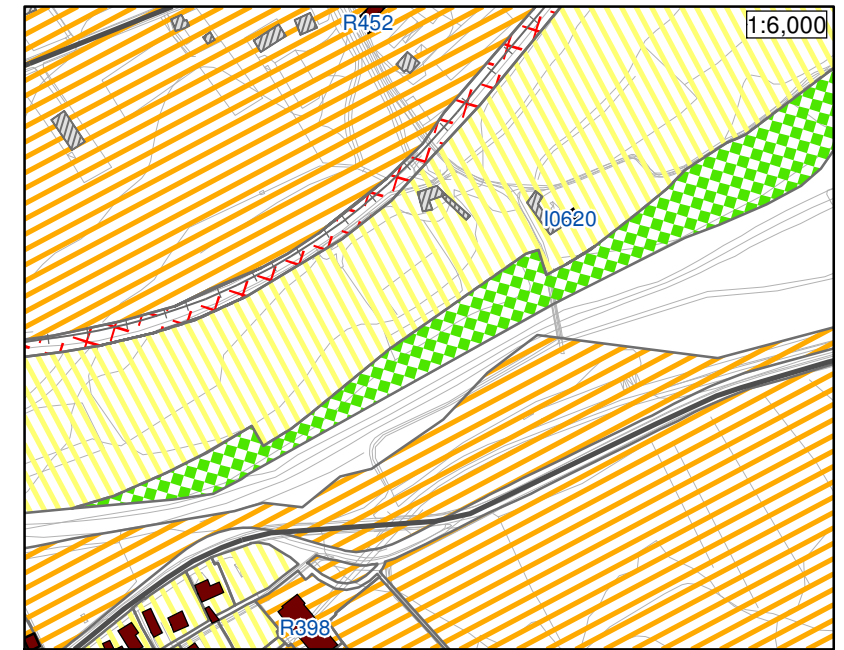

SINTESI DATI DEI RICETTORI NEL RIQUADRO /
SYNTHESE DES RESULTATS DES RECEPTEURS DANS LE CADRE

Ricettore	Classe acustica	Livelli		Limiti		Obiettivo risanamento NLTL
		NLTL	Compl.	Solo NLTL	Compl.	
I0620 lato N	II	42.0	47.6	42.0	45	--
R398 lato N	III	38.3	46.3	--	50	--
R452 lato E	III	42.3	49.2	--	50	--

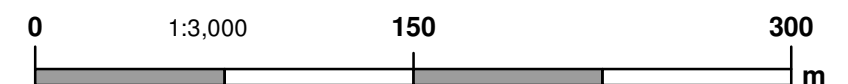

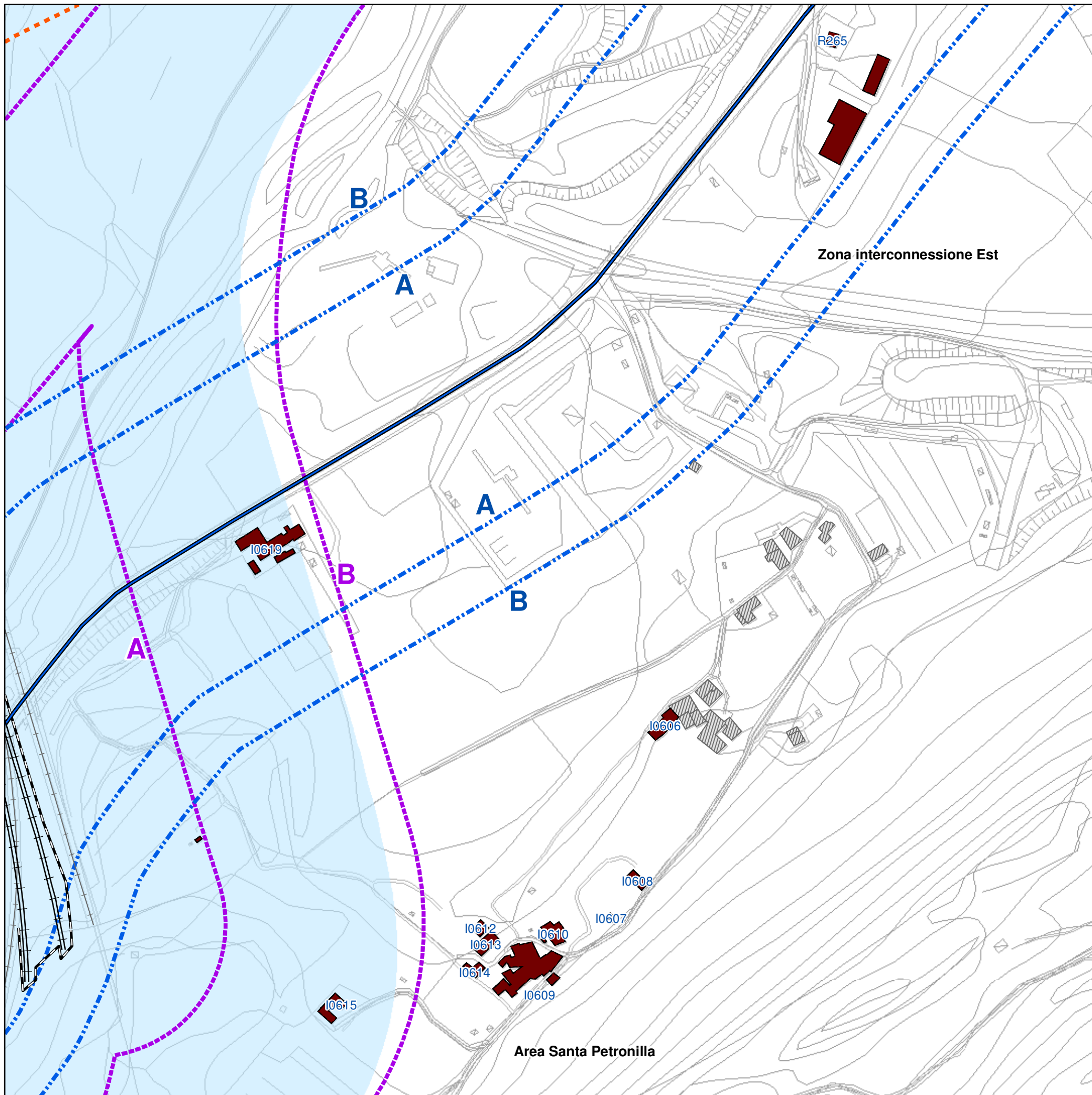

TAV. 10

- Area interconnessione Est / Zone interconnexion Est
- Area Santa Petronilla / Zone Santa Petronilla

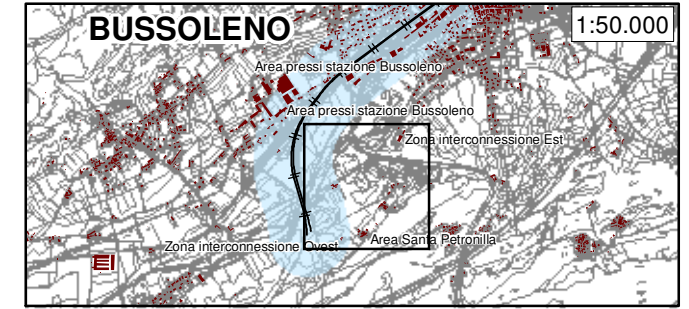

Quadro d'unione / Cadre d'union

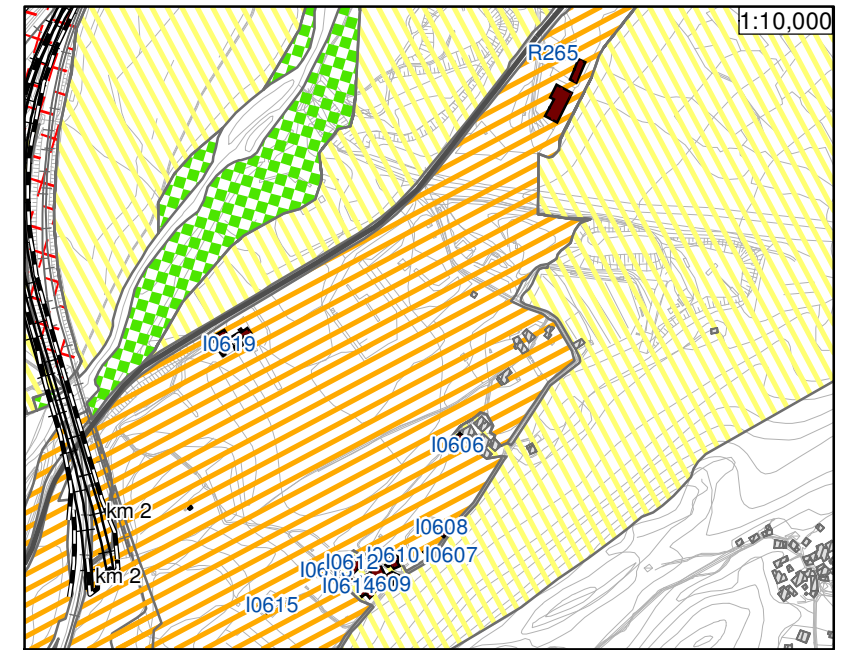

SINTESI DATI DEI RICETTORI NEL RIQUADRO /
SYNTHESE DES RESULTATS DES RECEPTEURS DANS LE CADRE

Ricettore	Classe acustica	Livelli		Limiti		Obiettivo risanamento NLTL
		NLTL	Complessivo	Solo NLTL	Comp.	
10619 lato W	III	44.4	57.6	55	60	--
R265 NW	III	44.1	48.7	--	50	--
10606 lato N	II	39.7	45.0	--	45	--
10607 lato W	II	35.2	42.0	--	45	--
10608 lato W	II	38.9	44.8	--	45	--
10609 lato E	II	39.3	44.8	--	45	--
10610 lato N	II	38.7	44.4	--	45	--
10612 lato N	II	37.6	43.6	--	45	--
10613 lato E	II	37.6	43.2	--	45	--
10614 lato NE	II	38.7	44.7	--	45	--
10615 lato E	III	36.8	42.6	55.0	55	--

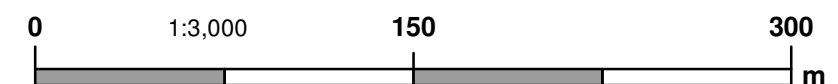

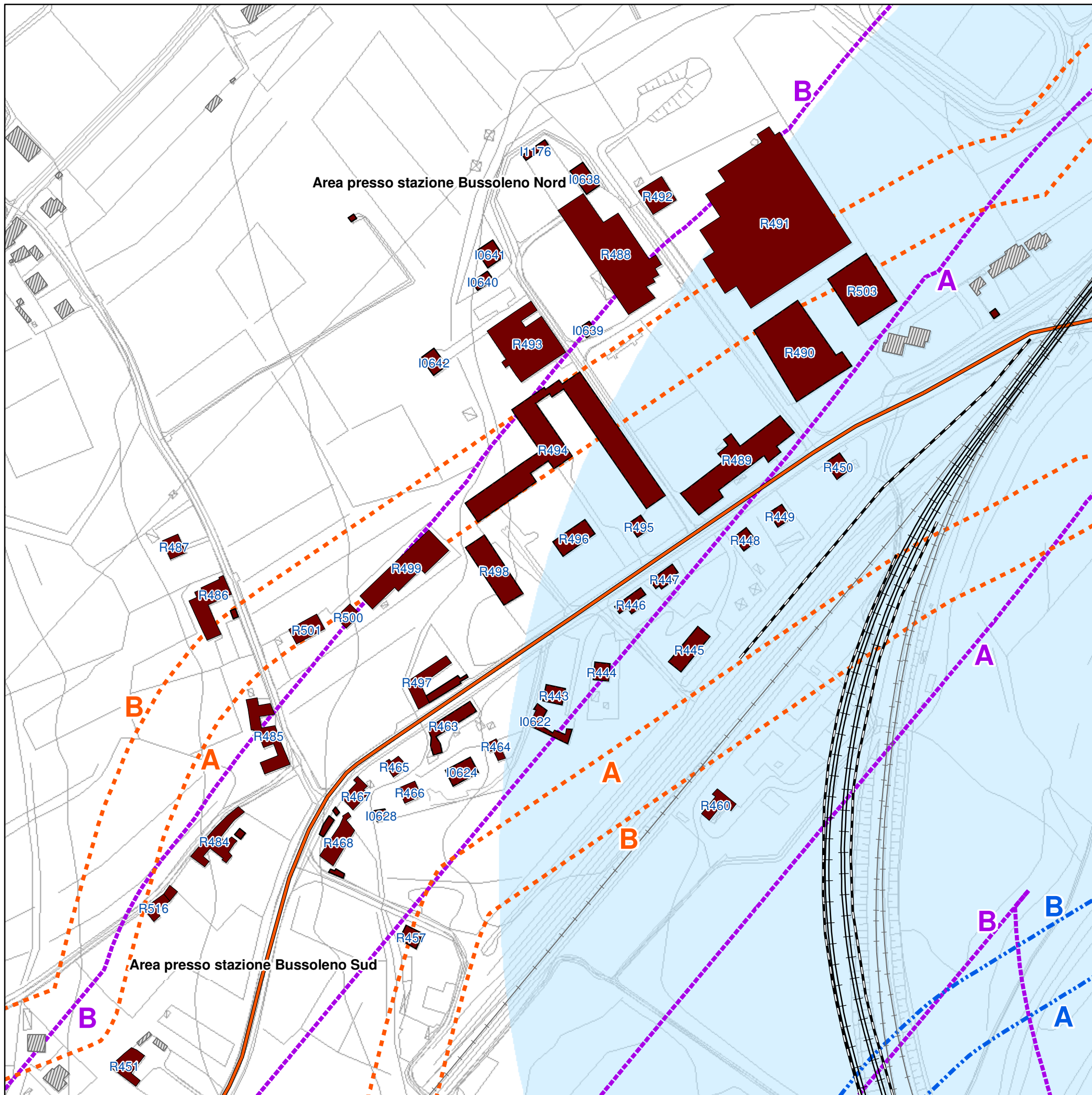

TAV. 11A

- Area presso stazione di Bussoleno Nord / Zone près de la gare de Bussoleno Nord
 - Area presso stazione di Bussoleno Sud / Zone près de la gare de Bussoleno Sud

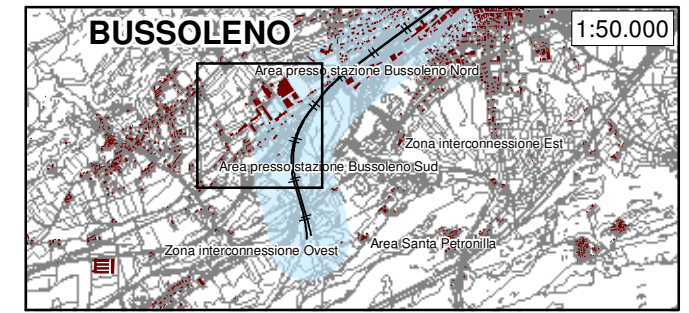

Quadro d'unione / Cadre d'union

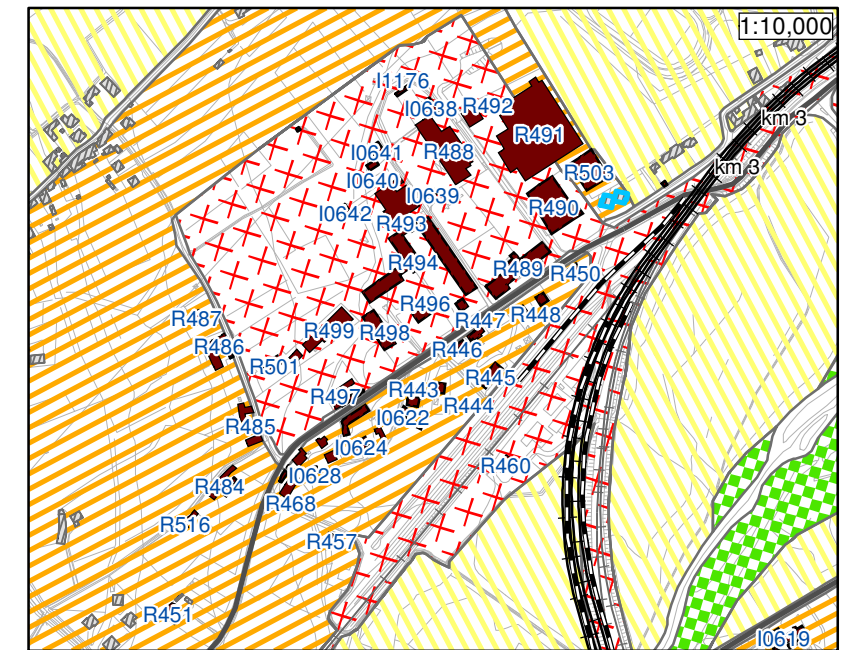

**SINTESI DATI DEI RICETTORI NEL RIQUADRO /
 SYNTHÈSE DES RÉSULTATS DES RECEPTEURS DANS LE CADRE**

Ricettore	Classe	Livelli		Limiti		Obiettivo risanamento NLTL
		NLTL	Complessivo	Solo NLTL	Comp.	
R443 lato SW	III	46.7	52.6	55	60	--
R444 lato SE	III	49.0	54.2	55	60	--
R451 lato E	III	43.3	49.0	--	50	--
R457 lato SE	III	45.2	50.0	--	50	--
R460 lato SE	IV	51.9	55.8	55	60	--
R463 lato E	III	46.2	50.8	47	50	--
R464 lato S	III	44.7	51.4	55	60	--
R465 lato E	III	44.3	49.3	--	50	--
R466 lato E	III	43.8	48.8	--	50	--
R467 lato E	III	43.7	48.9	--	50	--
R468 lato S	III	45.5	50.6	47	50	--
R484 lato SE	III	45.1	50.0	47.0	50	--
R485 lato N	III	43.7	49.2	--	50	--
R486 lato S	III	43.5	49.0	--	50	--
R487 lato E	III	41.5	47.0	--	50	--
R497 lato S	IV	43.3	48.8	--	55	--
R499 lato S	IV	40.7	46.8	--	55	--
R500 lato S	IV	43.8	49.1	--	55	--
R501 lato N	IV	41.1	47.0	--	55	--
R516 lato S	III	44.7	49.9	--	50	--
I0622 lato SE	III	47.1	52.7	55	60	--
I0624 lato E	III	43.9	48.8	--	50	--
I0628 lato E	III	42.5	47.7	--	50	--

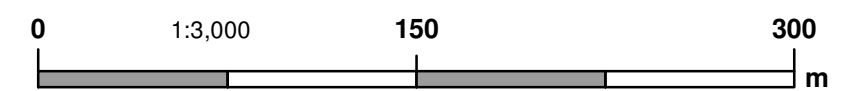

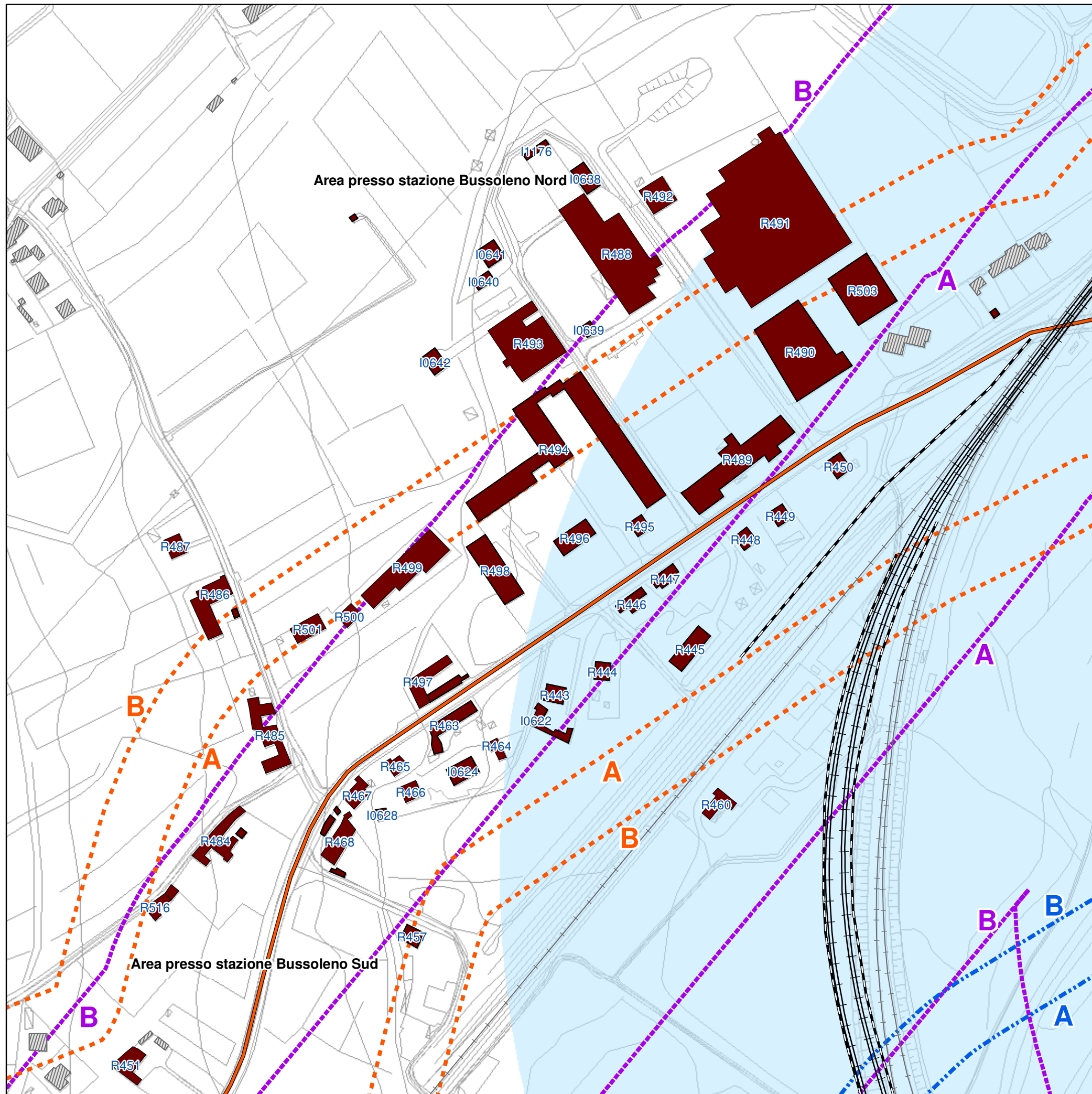

TAV. 11B

- Area presso stazione di Bussoleno Nord / Zone près de la gare de Bussoleno Nord
 - Area presso stazione di Bussoleno Sud / Zone près de la gare de Bussoleno Sud

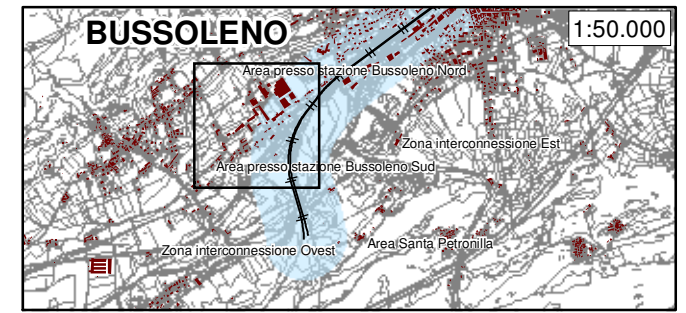

Quadro d'unione / Cadre d'union

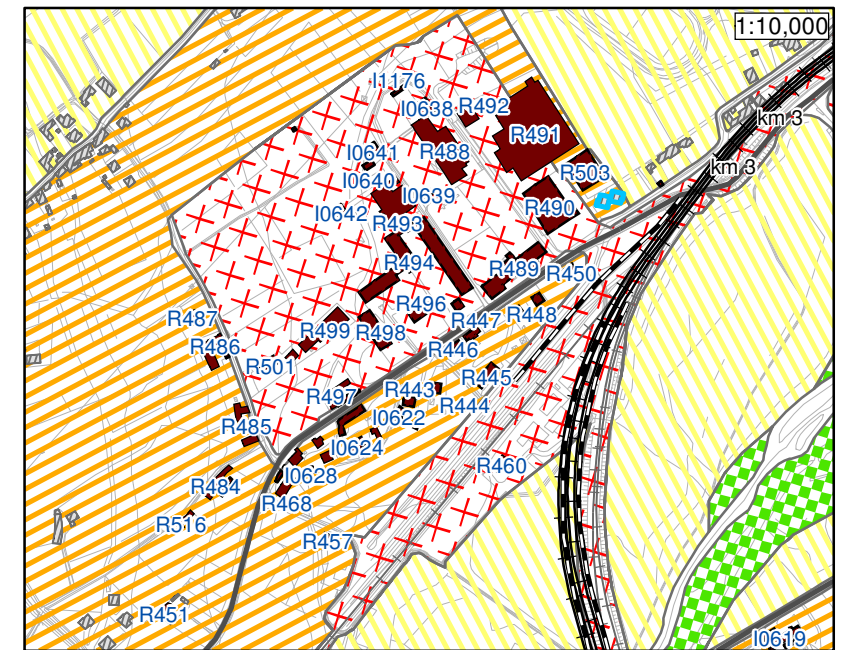

SINTESI DATI DEI RICETTORI NEL RIQUADRO /
 SYNTHÈSE DES RÉSULTATS DES RECEPTEURS DANS LE CADRE

Ricettore	Classe acustica	Livelli		Limiti		Obiettivo risanamento NLTL
		NLTL	Compl.	Solo NLTL	Compl.	
R445 lato S	III	50.9	55.3	55	60	--
R446 lato S	III	50.4	54.9	55	60	--
R447 lato S	III	51.7	56.4	55	60	--
R448 lato S	III	53.1	57.2	55	60	--
R449 lato S	III	54.7	58.6	55	60	--
R450 lato S	III	55.0	59.4	55	60	--
R488 lato S	IV	45.5	51.0	--	55	--
R489 lato S	IV	54.1	59.7	55	60	--
R490 lato S	IV	52.3	57.2	55	60	--
R491 lato S	IV	48.5	53.5	55	55	--
R492 lato S	IV	45.4	50.6	--	55	--
R493 lato S	IV	44.5	49.8	--	55	--
R494 lato S	IV	44.2	53.9	55	60	--
R495 lato S	IV	44.1	56.5	55	60	--
R496 lato S	IV	45.4	54.3	55	60	--
R498 lato S	IV	45.8	50.1	--	55	--
R503 lato S	III	53.0	56.8	55	60	--
I0638 lato S	IV	44.9	50.3	--	55	--
I0639 lato S	IV	44.5	49.7	--	55	--
I0640 lato E	IV	43.1	48.5	--	55	--
I0641 lato S	IV	43.3	48.9	--	55	--
I0642 lato S	IV	41.9	47.7	--	55	--
I1176 lato S	IV	43.4	48.5	--	55	--

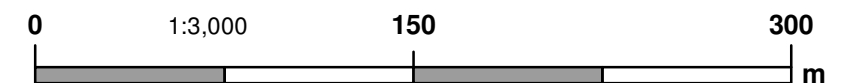

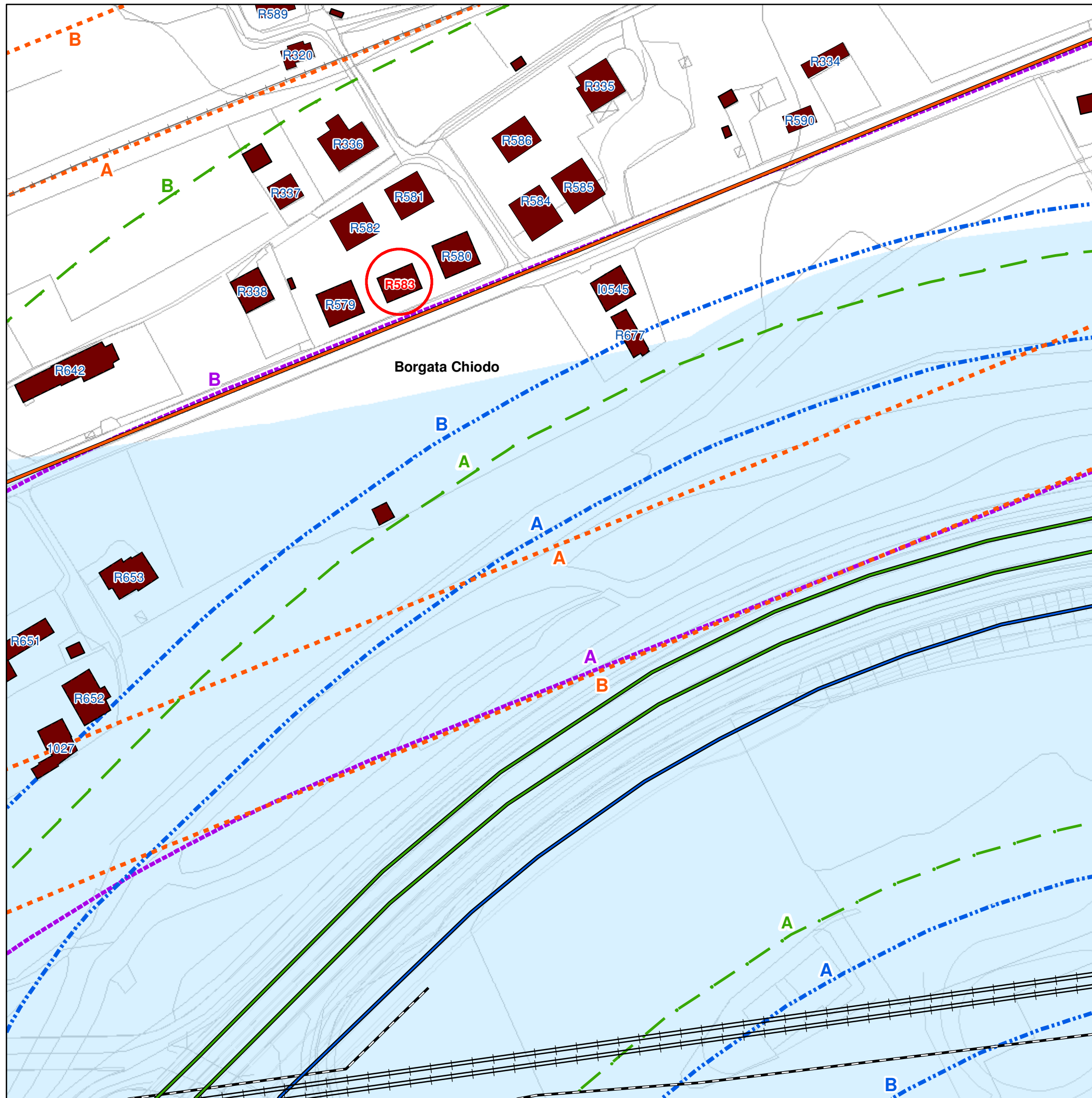

TAV. D1

Ricettore R583 (Borgata Chiodo)
Récepteur R583 (Bourgade Chiodo)

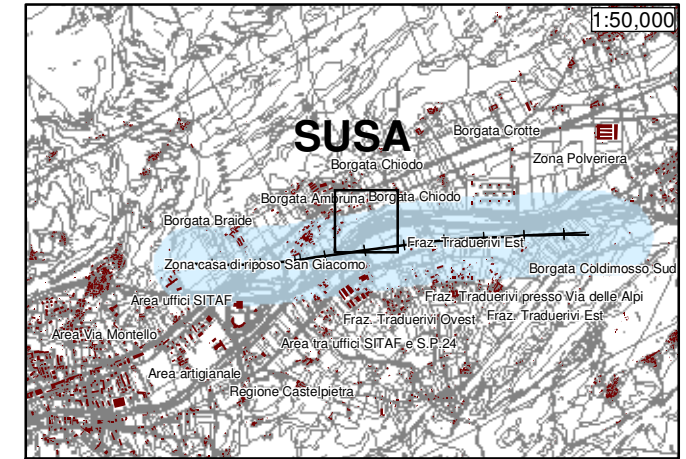

Quadro d'unione / Cadre d'union

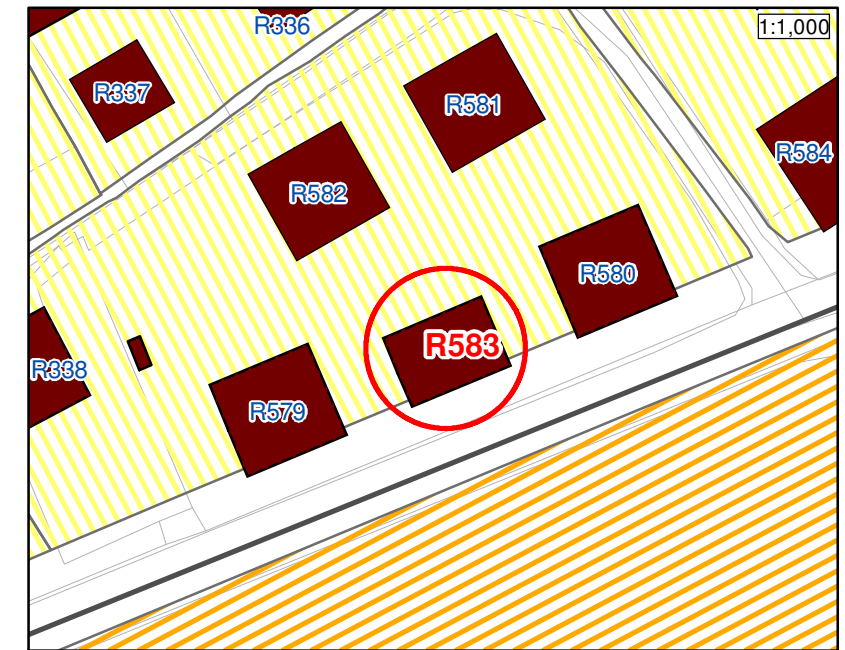

**SINTESI DATI DEL RICETTORE NEL RIQUADRO /
SYNTHESE DES RESULTATS DU RECEPTEUR DANS LE CADRE**

Ricettore	Classe acustica	Fasce						
		NLTL	LS	Susa-To	A32	SS24	SS25	
R583 lato E	II	no	no	A	B	no	A	
	Livello complessivo	Livelli parziali						
		NLTL	LS	Susa-To	A32	SS24	SS25	
		45.6	43.5	40.2	36.0	36.6	34.9	50.7
	Limite Compl.	Limiti parziali						
		Solo NLTL						
		45.0	40.2	---	---	---	---	

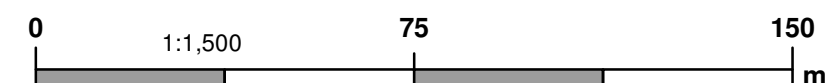

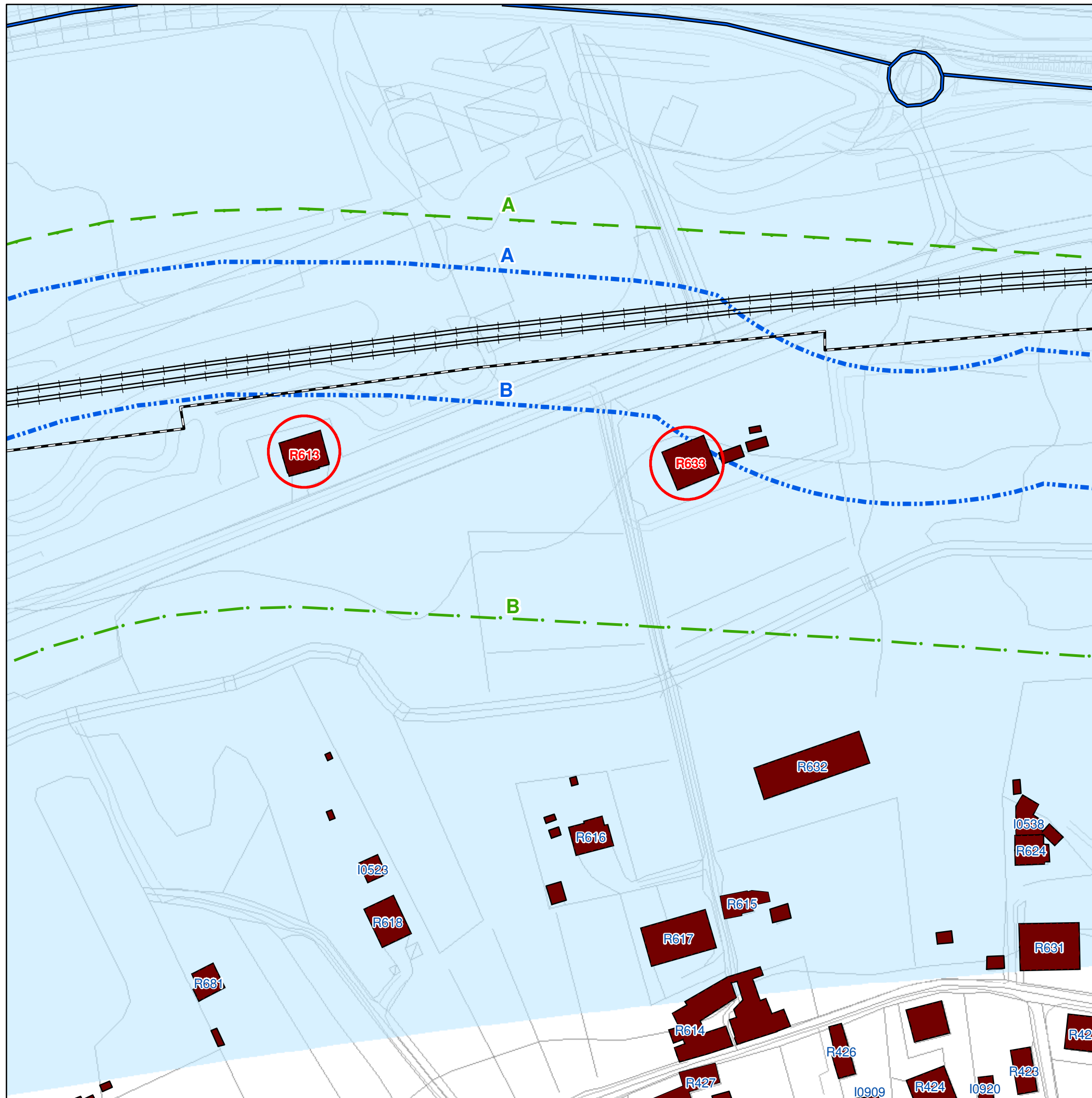

TAV. D2 Ricettori 613 e 633 (Località Traduerivi)
Récepteurs R613 et 633 (Localité Traduerivi)

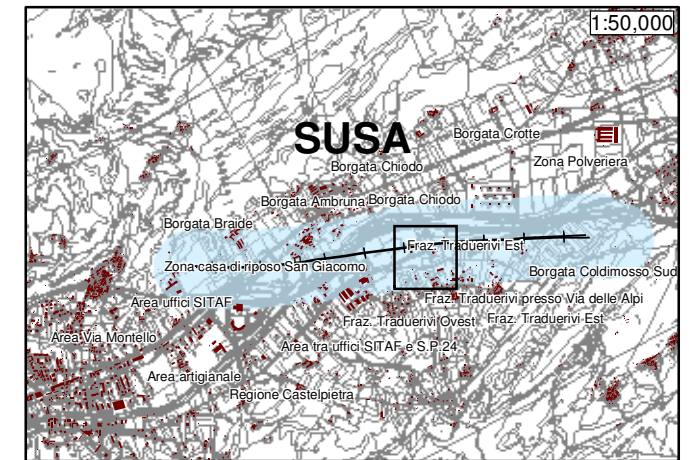

Quadro d'unione / Cadre d'union

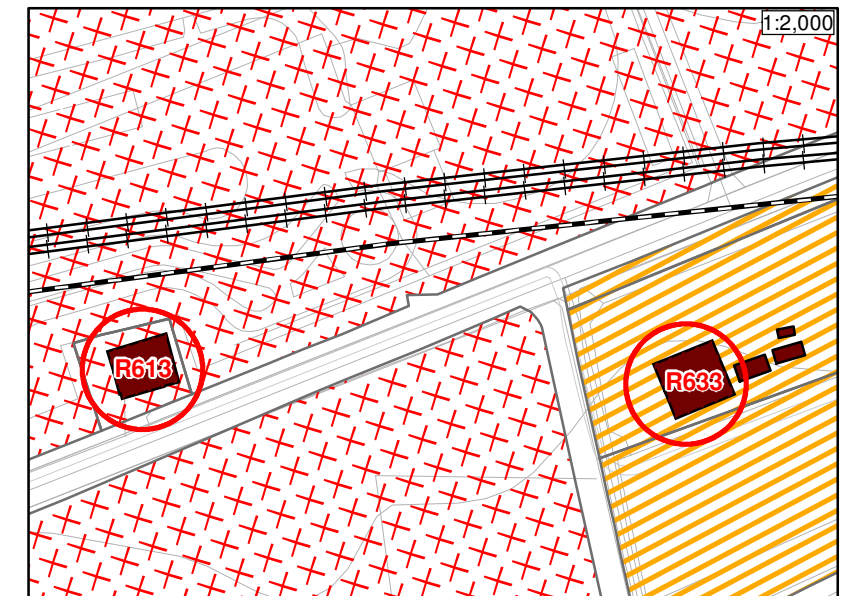

**SINTESI DATI DEI RICETTORI NEL RIQUADRO /
SYNTHESE DES RESULTATS DES RECEPTEURS DANS LE CADRE**

Ricettore	Classe acustica	Fasce					
		NLTL	LS	Susa-To	A32	SS24	SS25
R613 lato N	IV	si	no	no	B	no	no
	Livello complessivo	Livelli parziali					
		NLTL	LS	Susa-To	A32	SS24	SS25
		54.6	54.6	41.3	32.0	36.6	35.1
Limite Compl.	Limiti parziali						
	Solo NLTL						
	55.0	55.0	---	---	---	---	---

Ricettore	Classe acustica	Fasce					
		NLTL	LS	Susa-To	A32	SS24	SS25
R633 lato N	III	si	no	no	B	B	no
	Livello complessivo	Livelli parziali					
		NLTL	LS	Susa-To	A32	SS24	SS25
		50.7	50.7	37.4	30.9	35.4	33.2
Limite Compl.	Limiti parziali						
	Solo NLTL						
	55.0	55.0	---	---	---	---	---

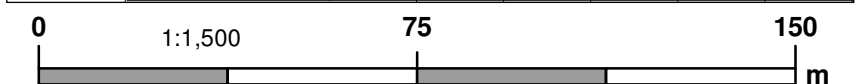

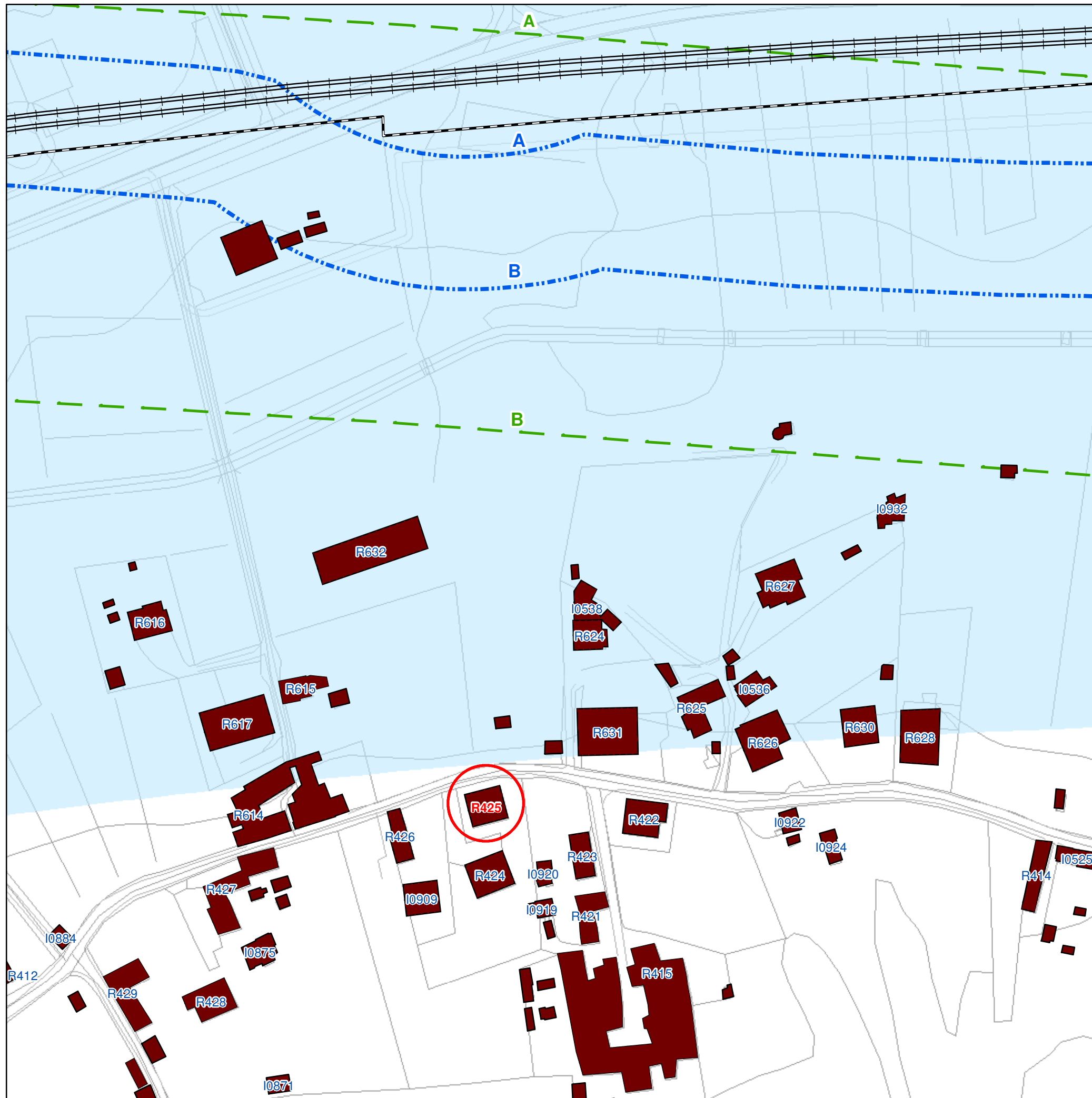

TAV. D3

Ricettore R425 (Località Traduerivi)
Récepteur R425 (Localité Traduerivi)

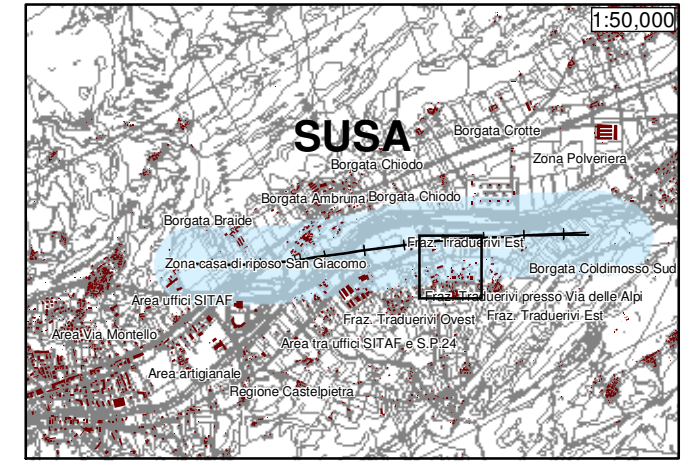

Quadro d'unione / Cadre d'union

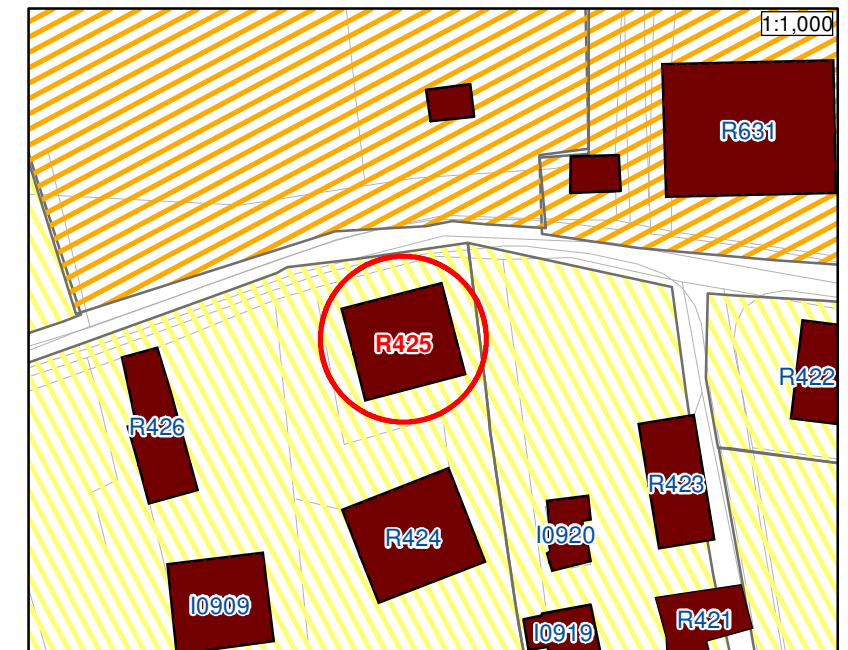

**SINTESI DATI DEL RICETTORE NEL RIQUADRO /
SYNTHESE DES RESULTATS DU RECEPTEUR DANS LE CADRE**

Ricettore	Classe acustica	Fasce					
		NLTL	LS	Susa-To	A32	SS24	SS25
R425 lato N	II	no	no	no	no	no	no
Livello complessivo	44.1	Livelli parziali					
		NLTL	LS	Susa-To	A32	SS24	SS25
		41.7	38.3	31.6	33.9	31.7	31.1
Limite Compl.	45.0	Limiti parziali					
		Solo NLTL					

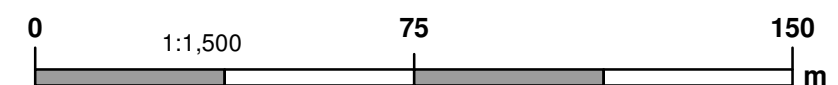

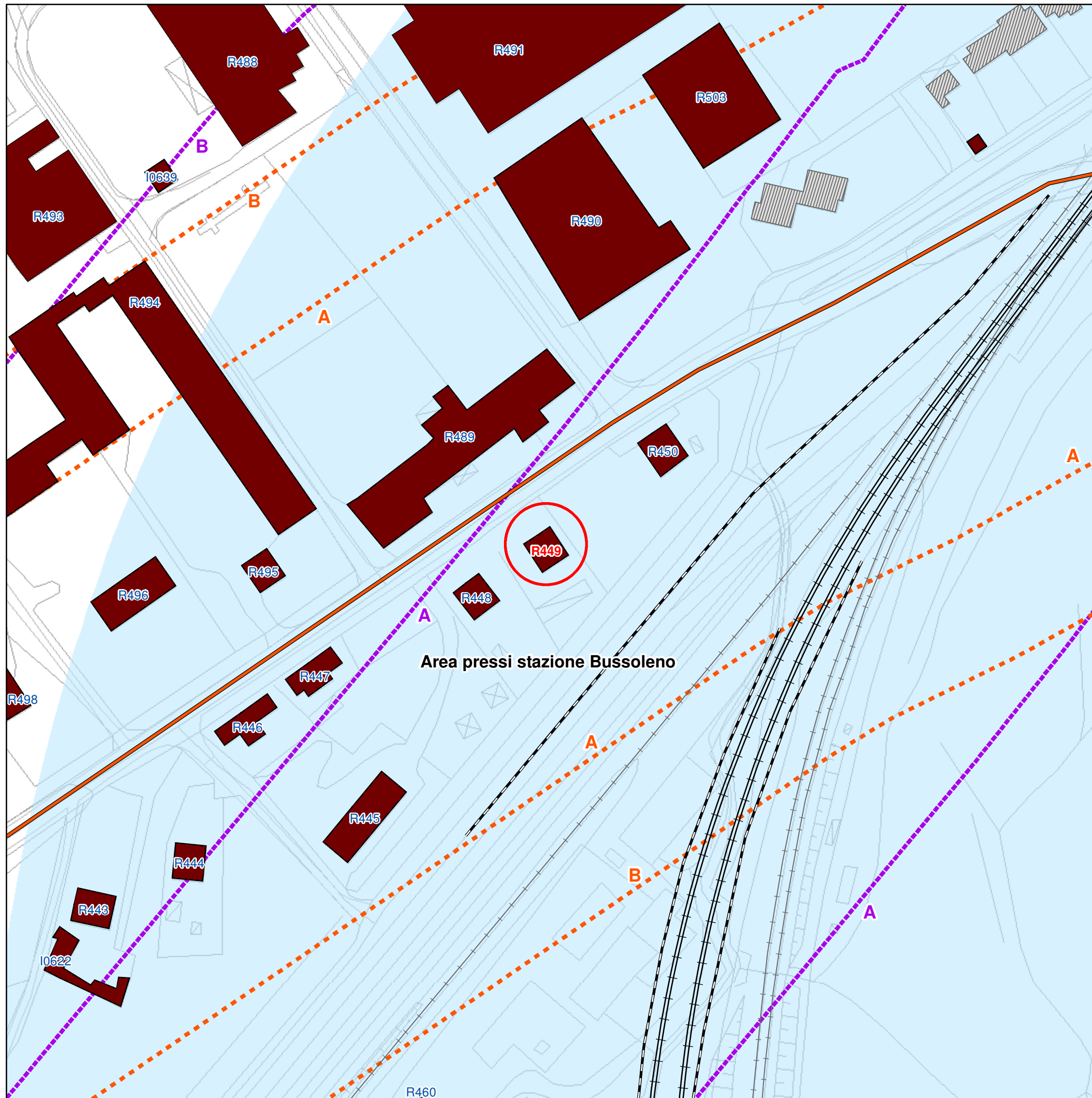

TAV. D4

Ricettore R449 (Area nei pressi della stazione di Bussoleno)
 Récepteur R449 (Zone aux alentours de la gare de Bussoleno)

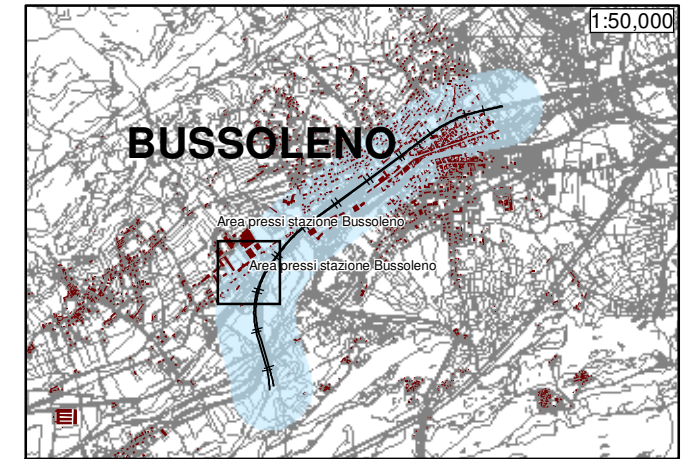

Quadro d'unione / Cadre d'union

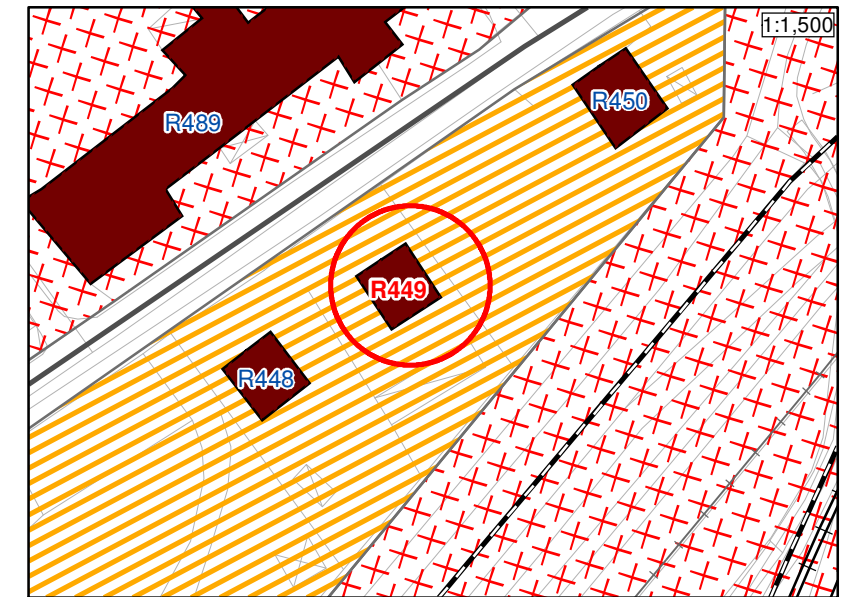

**SINTESI DATI DEL RICETTORE NEL RIQUADRO /
 SYNTHÈSE DES RÉSULTATS DU RECEPTEUR DANS LE CADRE**

Ricettore	Classe acustica	Fasce					
		NLTL	LS	Susa-To	A32	SS24	SS25
R449 lato S	III	si	A	A	no	no	A
	Livello complessivo	Livelli parziali					
		NLTL	LS	Susa-To	A32	SS24	SS25
	58.6	54.7	56.3	43.4	22.4	37.3	41.6
	Limite Compl.	Limiti parziali					
	60.0	Solo NLTL					
		55.0	---	---	---	---	---

